

The Kennel Club JOURNAL

THE OFFICIAL KENNEL CLUB PUBLICATION



OCTOBER 2023

News from The Kennel Club

Your monthly guide to what The Kennel Club is doing for you and your dogs straight from The Kennel Club Press Office...

'Play Your Part' report launched in face of welfare crisis

A new report by The Kennel Club, launched on 5 September 2023, is urging collaboration on the issues facing flat-faced, or brachycephalic, dogs such as French Bulldogs, Pugs and Bulldogs.

The report, 'Play Your Part: Breeding, buying and bringing up brachycephalic dogs better', highlights the welfare crisis faced by some of these dogs due to their huge increase in popularity, and details the collaborative measures that need to be taken by the puppy buying public, breeders, vets, Government and The Kennel Club to protect and improve the health of current and future generations.

Turn to page 2 for full story



In this issue...

KC Strategy	12
Events	15
Field Trials	25
Seminar diaries	35
KC file for October	47
For the Members	49
KCAI	49
Kennel Names	51
Fees	53



October Kennel Gazette

The October issue of the Kennel Gazette welcomes back guest writer Stephen Jenkinson, Kennel Club Access and Countryside Advisor, who gives us an update on all the work The Kennel Club is doing to protect dog walkers across the UK, alongside promoting best practice to reduce conflict in the

Continued on page 3

News from The Kennel Club

[MORE NEWS>>](#)

'Play Your Part' report launched in face of welfare crisis

Continued from page 1

Brachycephalic breeds – often referred to as flat-faced dogs due to their short head – have increased in popularity substantially over the last two decades, resulting in irresponsible and high-volume breeding, and importing from abroad, with no regard for health or welfare. Whilst demand has now levelled off and is declining, this has compounded a number of health problems, spanning issues with breathing, skin and eyes, and created one of the most pressing welfare issues for dogs in the UK.

Some of the most popular brachycephalic breeds – French Bulldogs, Bulldogs and Pugs – now account for one in five dogs in the UK, and The Kennel Club report recommends action focussing on:

- Health screening, including increasing uptake of the only current tool to analyse and improve Brachycephalic Obstructive Airway Syndrome – the University of Cambridge/Kennel Club Respiratory Function Grading scheme
- Education and behaviour change of breeders, puppy buyers and dog owners, and the role of online marketplaces which advertise pets
- Introducing mandatory contracts for breeders and overhauls to Codes of Practices on caring for dogs

“The recommendations outlined in this report aim to improve the welfare of those dogs already owned by many and those yet to be bred”

The Kennel Club hopes the report will galvanise all those to ‘play their part’ and work together to improve the health and welfare of the current huge population of these dogs, and future generations. The asks are non-breed-specific so that in the future, new breeds and types of ‘fashionable’ dog will also be better safeguarded.

Bill Lambert, spokesperson for The Kennel Club, commented: “There will always be a demand for brachycephalic type dogs – they are much loved pets by millions in the UK – but it is imperative that we continue to work together to improve how they are bred and bought, and how they are cared for throughout their lives.

“The recommendations outlined in this report, which is very much focussed on collaborative action, aim to improve the welfare of those dogs already owned by many and those yet to be bred.

“As well as making this a priority ourselves, we are calling on the Government, breeders, dog owners, vets, rehoming centres, insurance companies and online sellers to play a part, and to help us in our mission to ensure dogs are bred and owned responsibly, and live healthy, happy lives.”

As part of its commitment to encouraging responsible dog breeding and ownership, The Kennel Club, alongside the University of Cambridge,

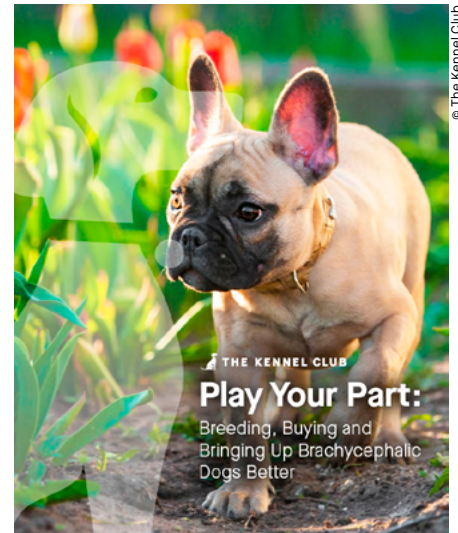

developed the Respiratory Function Grading scheme (RFG) in 2019 which assesses Bulldogs, French Bulldogs and Pugs for Brachycephalic Obstructive Airway Syndrome (BOAS). Whilst continuing to fund further research into brachycephalic dog health, it has also licensed its RFG scheme to collect international data on BOAS and improve health globally. In 2016, The Kennel Club instigated the Brachycephalic Working Group, which is made up of vets, BOAS academics and researchers, welfare organisations and breed clubs, and aims to research, understand and take evidence-based action to reduce and ultimately eliminate the health problems that these breeds can face, and to educate uninformed puppy buyers and breeders who place looks over health.

The report, alongside more information about what The Kennel Club is doing to improve brachycephalic health, can be found at

thekennelclub.org.uk/playyourpart

Subscribe to the Kennel Gazette from £25 a year

To find out more about becoming an affiliate member or to purchase, visit:

thekennelclub.org.uk/shop/memberships/kennel-club-affiliates/

News from The Kennel Club

[MORE NEWS>>](#)

October Kennel Gazette

Continued from page 1

countryside. We look back at the life of Valerie Foss, a regular contributor who will be greatly missed, and Gay Robertson reports on the 2023 FCI World Lure Coursing Championship in Sweden and a particularly moving winner's story. The event attracted over 700 sighthounds from 27 countries. We also continue our series of members sharing their thoughts on being a part of our organisation devoted to dogs, and encourage readers to visit the special exhibition celebrating The Kennel Club's 150 years that is open to the public until 19 January 2024. To book please email artgallery@thekennelclub.org.uk or call 020 7518 1064. More information on The Kennel Club's history and 150-year anniversary, including a video about the organisation and its impact, from its beginnings to today, and plans for the future, is available at thekennelclub.org.uk/150years

In health matters, we update readers on Dogs Trust's Generation Pup project, launched six years ago, that aims to discover whether early life experiences, genetics and environmental factors influence the health, welfare and behaviour of dogs. A unique study that



needs readers support and the data supplied can make a substantial difference to dogs in the future.

On 10 October World Mental Health Day raises awareness of mental health issues and the way canine companionship positively impacts how we feel, following recent research from The Kennel Club. We highlight The Kennel Club's

annual campaign, 'Be Puppywise', that aims to educate the public about how to buy a puppy responsibly, and how readers can get involved by sharing any Be Puppywise videos, graphics or social posts on their social media channels. In other news we look back at the events East Anglian Staffordshire Bull Terrier Club organised for their Golden Jubilee in July, highlights from the annual YKC Summer Camp and The Kennel Club International Agility Festival where titles were retained and dogs from 12 countries took part.

Our breed of the month is the gentle and affectionate Whippet that is highly adaptable in domestic and sporting surroundings. We look at the breed's origins from race track to Best in Show, and how it was represented in the early dog press, headliners from Crufts and two Whippet treasures from The Kennel

Club Art Gallery. The Whippet Breed Health Co-ordinator discusses the results of the most recent breed health survey and asks that breeders speak freely and share information on all health concerns so that we can all work as ambassadors for Whippet health. JR Whippet Rescue explains the effect the pandemic had on rescue and how surprisingly, 2021 and 2022 did not see a noticeable increase in the numbers of dogs offered up for rehoming, but there was a surge in young Whippets for sale on the internet. And finally, they all thought it couldn't be done, but Whippets are actually good at obedience and we trace back the development of The Whippet Club Obedience team, and how that led on to a Whippet team representing Obreedience at Crufts in 2015, plus ten judges choose their three favourite Whippets that they have judged in the show ring in the Judges' Choice.

If you would like to receive a copy of the Kennel Gazette why not become a Kennel Club Affiliate? Along with all the great content included within the Gazette, being an Affiliate entitles you to 10 per cent off all Crufts and Discover Dogs tickets, 10 per cent off all Kennel Club merchandise and publications all year round and more.

For more information go to thekennelclub.org.uk/shop/memberships/kennel-club-affiliates/

Subscribe to the Kennel Gazette from £25 a year

- 12 issues of The Kennel Gazette
- 10% off selected Crufts and Discover Dogs tickets
- 10% off selected Kennel Club publications
- A copy of The Kennel Club Annual Report
- An affiliate loyalty card and pin badge

To find out more about becoming an affiliate member or to purchase, visit:
thekennelclub.org.uk/shop/memberships/kennel-club-affiliates/

News from The Kennel Club

[MORE NEWS>>](#)

Delay in electric shock collar ban

Data released by The Kennel Club shows more than three-quarters of the British public want to see a ban on electric shock collars.

Seventy-seven per cent of Brits said they believe the devices, which punish a dog for unwanted behaviour by delivering a shock to their neck via a remote control, should be banned, and more widely, 56 per cent of dog owners don't think the Government is doing enough to protect animal welfare in the UK.

Whilst a ban on electric shock collars has been promised, no date has been set for the final stage of the law to be passed through Parliament, putting it at risk of being dropped completely. The Kennel Club, the UK's largest organisation dedicated to dog health and welfare, is urging the Government not to delay.

Extensive evidence, including research funded by Defra - the Department for Environment, Food and Rural Affairs, shows that shock collars not only cause unnecessary harm and suffering for dogs, but they also do not create a greater deterrent for disobedience and do not result in better learning or behavioural outcomes.

The National Police Chiefs' Council have also

highlighted that the vast majority of livestock worrying incidents involve dogs that have escaped from their homes, with Lord Benyon, Defra Minister, claiming 'these are cases that hand-controlled e-collars could not have prevented'. Meanwhile the National Farmers Union recognise that for the minority of cases which involve dogs being walked, keeping a dog on a lead in the vicinity of livestock will be the most effective route to preventing livestock worrying, and the police have also been clear that they would not

recommend the use of e-collars to prevent instances of livestock worrying.

The Kennel Club, which has campaigned for a ban on these unnecessary devices for over

10 years, is calling for the public to write to Defra showing their support for the ban, and urging decision-makers not to delay. Dog lovers can find a template letter on our website.

This comes after the Kept Animals Bill, a long-delayed law which promised to crackdown on several significant animal welfare issues, including puppy smuggling and pet



© The Kennel Club Picture Library

theft, was abandoned by the Government in May this year. Ministers had hailed this bill as part of making the UK 'a world leader on animal welfare' and that it would create 'the world's strongest' protections for animals.

"We urge dog lovers across the UK to support this ban and put pressure on the Government to follow through with their promises for animal welfare," commented Mark Beazley, Chief Executive at The Kennel Club.

"After the Kept Animals Bill, which should have brought in laws to tackle the cruel puppy smuggling trade and crackdown on heartbreaking pet theft, was delayed time and time again, and then abandoned entirely earlier this year, we are really concerned that important animal welfare issues are disappearing from the political agenda, along with promises for long overdue and vital protections for the nation's much-loved pets.

"Research has shown there is absolutely no need for cruel shock collars, which cause physical and psychological

harm, given the vast array of positive training methods available.

"We urge the Government to keep its promise and ban these devices as a priority. Their reputation to deliver on commitments is waning after other animal welfare legislative proposals have been dropped and since no date has been set to bring in this ban - which is already in place in Wales. Shock collars were also banned in France earlier this year, and in Scotland an independent Animal Welfare Commission has recommended a complete ban on their use. Meanwhile, in England, we are still waiting for a date to get a ban passed once and for all.

"This long-awaited piece of legislation, and action on animal welfare, must not be delayed."

More information about The Kennel Club's campaign to ban shock collars, and instructions for those who wish to write to Defra are available over on our website: [thekennelclub.org.uk/about-us/campaigns/electric-shock-collars/](https://www.thekennelclub.org.uk/about-us/campaigns/electric-shock-collars/)

"We urge dog lovers across the UK to support this ban and put pressure on the Government"

News from The Kennel Club

[MORE NEWS>>](#)

'Alarming' research

Statistics released by one of the UK's largest dog welfare organisations shows that up to nine in ten owners wouldn't be able to identify some crucial signs of stress in a dog – despite the fact that 72% believe they can accurately read their dog's body language and know if they're feeling fearful or happy.

A staggering 88% do not know that yawning could be an early warning sign of anxiety or fear, and there was a similarly high lack of awareness about other important stress signs, including licking lips (82%) and staring, wide eyes (65%).

Furthermore, of those owners who are also parents, the majority have not made their children aware of some of the signals which can show a dog is stressed or fearful, resulting in a 'dangerous knowledge gap'. Less than one in five have identified and discussed a dog yawning, licking their lips or holding their tail firmly upright as potential early warning signals of fear or stress, with their children.

The Kennel Club, which explored awareness amongst owners – including those who are also parents – is urging more people to learn about dog body language and what certain signals can mean to ensure safe interactions with the nation's pets. Recognising when a dog is stressed, scared or unsure can help to prevent situations which can escalate, and keep both humans and dogs safe.

Its research also found:

10% of dog owners couldn't identify any signs of stress or fear in a dog – these include yawning, licking lips, stiffening their body, holding their tail firmly upright and showing staring, wide eyes

Less than half could identify the more well-known signs including a dog putting their tail between their legs (45%) or stiffening their body (47%)

28% believe that their dog can behave unpredictably

Bill Lambert, spokesperson for The Kennel Club commented: "It's alarming that so many owners are simply unaware of how a dog can show signs of stress or fear, while, on the contrary, how many falsely believe they understand their dog's body language, which can be gravely dangerous in escalating situations. Given this, it's unsurprising that one in four say that their dog can behave unpredictably. Not being able to recognise when your dog is frightened or stressed can have serious consequences and we are extremely concerned about this worrying knowledge gap.

"By failing to understand the signals, we are not only putting ourselves in a potentially harmful situation, but also our dogs who are relying on our understanding of how they express themselves. Much more awareness of our beloved pets' behaviour is needed, for owners, children and the wider public alike, to ensure everybody is kept safe."

The research, which questioned over 2,000 dog owners in the UK, also showed that 44% of owners have never talked to their family or friends about staying safe around dogs, and more than a third (35%) don't believe the general public understand how a dog shows fear.

Carolyn Menteith, a Kennel Club accredited dog trainer and Chair of the UK Dog Behaviour and Training Charter, added: "Unless you know what you are looking for, some of the signs that dogs show when they are feeling stressed, worried or anxious can be quite subtle. If possible, their first resort will usually be to try and leave the situation they are finding difficult – but often people,

especially children, may not give them the opportunity to do so. They may then go on to show their discomfort by yawning or licking their lips, turning away from whatever is causing them concern, showing the whites of their eyes, holding their ears back, or staying quite tense and still.

"Dogs have lots of body language signals that they will show before they resort to giving a verbal warning – a growl – which usually happens after the other clues have been ignored. It's a short step from there to a snap or a bite and sadly this is often the first sign that an owner will recognise, so for safety, looking for those early signals is vitally important."

Following this research, The Kennel Club has shared advice to help the public to recognise important canine body language signals and get to know how a dog is feeling:

Signs of a relaxed dog can include:

- Relaxed body posture, that is free from tension
- Soft eyes without a fixed gaze
- A tail that moves loosely when wagging
- Ears in a neutral position

Signs of a worried, frightened or stressed dog can include:

- Looking tense and having a stiff body
- Tucking their tail beneath their legs, or hold it firmly upright
- Looking overly alert, with wide, whitened eyes, yawning or licking their lips

Continued>

News from The Kennel Club

[MORE NEWS>>](#)

‘Alarming’ research

Continued from previous page

The more subtle signals usually come first, but some dogs might use a growl as a quick way of getting out of a potentially stressful situation

Of course, it's important to remember that every dog is different, and this will affect the way that they communicate, so the context around certain behaviours must be considered, especially around young children who may interpret these signals differently and should never be left unsupervised with a dog.

For those that are concerned about their dog's behaviour or body language, The Kennel Club advises speaking to both a vet and a qualified and experienced trainer, such as a Kennel Club Accredited Instructor or through The Kennel Club Good Citizen Dog Training scheme.

The Kennel Club has a range of educational resources on its website, including advice about safe interactions between children and dogs via its Safe and Sound scheme, which can be found by visiting [thekennelclub.org.uk/safeandsound](https://www.thekennelclub.org.uk/safeandsound), as well as access to Kennel Club Accredited Instructors for those who have concerns about their dogs behaviour, by visiting [thekennelclub.org.uk/kcai](https://www.thekennelclub.org.uk/kcai)

The Kennel Club has a range of educational resources on its website

Enhanced Labrador DNA package introduced

The Kennel Club has announced the expansion of its DNA Testing Services, with the launch of an extended Labrador Retriever breed-specific DNA package.

This comprehensive package now includes tests for Exercise-Induced Collapse (EIC) and Hereditary Nasal Parakeratosis (HNPK), alongside the previously available tests. In addition, the dilute (D-locus, d1 variant) has been added to both Labrador Retriever packages, further enhancing the insights these packages provide to breeders and owners to help them understand their dog's genetics.

Priced from £60, The Kennel Club DNA Testing Service offers a convenient and simple health testing solution, combining all the breed-specific DNA tests into one comprehensive package – with results that are easy to interpret and accompanied by breeding and care advice returned within 1-4 weeks.

Available for 78 breeds and aimed at anyone considering breeding, and any owner who wants to better understand their dog's genetics, The Kennel Club DNA Testing Service collects a dog's DNA sample via a simple cheek swab. From the swab, the service checks the DNA for markers associated with a number of different inherited breed-relevant disorders and provides advice to help reduce the risk of producing puppies affected by these conditions, so they can ultimately be eradicated through responsible breeding.

Test results will automatically be registered on a dog's record and available on The Kennel Club website, allowing breeders to find health-tested mates, and puppy buyers to check if the dog they are thinking of buying has come from health-tested parents.

The service is uniquely developed by The Kennel Club, one of the UK's largest dog health organisations, in partnership with Weatherby's Scientific, to advance understanding of dog genetics and

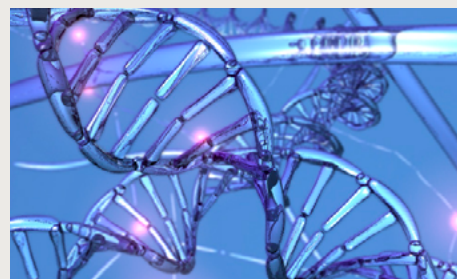

disease, with those who use the service contributing to canine genetic research – both through data collection and with all funds reinvested into ongoing research and health initiatives.

Charlotte McNamara, Head of Health at The Kennel Club commented: “The Kennel Club is delighted to launch this extended DNA testing package for the Labrador, which is one of the UK's most popular breeds. This enables more caring breeders and responsible owners to have a genuine and positive impact on the health of future generations of dogs, in an easy and accessible way.

“We've also listened to feedback on the services, which were launched last year, and have reduced turnaround times, with results, alongside relevant breeding and care advice, now being returned within 1-4 weeks.”

The Kennel Club's DNA Testing Services, and more information about DNA testing, can be accessed at [thekennelclub.org.uk/dnatesting](https://www.thekennelclub.org.uk/dnatesting)

To explain the importance of DNA testing, the impact it can have on dog health and how it can help to eradicate some of the most concerning genetic disorders facing certain breeds, The Kennel Club's geneticist, Dr Joanna IIska, hosted a free webinar which can be viewed via The Kennel Club's YouTube channel: [youtube.com/playlist?list=PLofebTUX8kOZ9rpYAKmo2K-Fn4qVjR3xj](https://www.youtube.com/playlist?list=PLofebTUX8kOZ9rpYAKmo2K-Fn4qVjR3xj)

News from The Kennel Club

[MORE NEWS>>](#)

Brachycephalic health webinar proved popular

The Kennel Club's health team hosted a free webinar for owners, breeders and veterinary professionals who wanted to find out more about brachycephalic obstructive airway syndrome (BOAS), a progressive breathing disorder that can impair a dog's ability to exercise, play, eat and sleep.

The webinar, was part of a series organised by The Kennel Club's health team, which are proving to be extremely popular - with a webinar in August covering intervertebral disc disease (IVDD) receiving a record number of attendees and excellent feedback.

The Kennel Club's health-focused webinar series has so far this year explored other canine conditions such

as epilepsy, colour dilution alopecia and osteosarcoma, as well as the science of DNA testing for health, with experts, researchers, owners and breeders. The webinars aim to raise awareness of various canine health concerns, explore research and future studies, improve diagnosis and outlook, and support dogs affected with the condition, and their owners.

The latest webinar on improving brachycephalic health took place via Microsoft Teams on September 20 and explored what research has told us to date about the condition, symptoms, possible treatment options, and methods of reducing risk - including details of The Kennel Club and University of Cambridge Respiratory Function Grading (RFG) scheme.

The webinar included a presentation from specialist Dr Jane Ladlow, a leading expert in brachycephalic health and chief assessor of the RFG scheme. This presentation was followed by a question and answer session, which gave attendees a chance to put forward their queries and experiences for discussion.

BOAS has been identified in brachycephalic breeds - breeds with flat, wide-shaped heads. Abnormalities in the airway of some brachycephalic

dogs can partially obstruct the passage of air through the nose and throat, making it difficult for them to breathe normally. More information about BOAS is available on The Kennel Club website:

[thekennelclub.org.uk/health-and-dog-care/health/health-and-care/az-of-health-and-care-issues/brachycephalic-dogs/](https://www.thekennelclub.org.uk/health-and-dog-care/health/health-and-care/az-of-health-and-care-issues/brachycephalic-dogs/)

The webinar series has explored other canine conditions such as epilepsy, colour dilution alopecia and osteosarcoma...

The Kennel Club and University of Cambridge developed its RFG scheme in 2019 to assess Bulldogs, French Bulldogs and Pugs for BOAS. It aims to advise owners if their dog

is affected and gives guidance to breeders so they can make informed decisions to lower the risk of producing affected puppies and improve the health of future generations. The scheme, which is based on research at the University of Cambridge funded by The Kennel Club and The Kennel Club Charitable Trust, will be discussed in more detail during the webinar, including the evidence behind the scheme, how it works and how owners can access the scheme. Information is also available online at [thekennelclub.org.uk/RFGS](https://www.thekennelclub.org.uk/RFGS)

Past webinars can be watched on The Kennel Club's YouTube channel: [youtube.com/playlist?list=PLofebTUX8kOZ9rpYAKmo2K-Fn4qVJR3xj](https://www.youtube.com/playlist?list=PLofebTUX8kOZ9rpYAKmo2K-Fn4qVJR3xj)



THE KENNEL CLUB
DNA TESTING SERVICES

Get to know your dog's genetics better with The Kennel Club's DNA Testing Services

Our DNA testing kits make DNA testing simple. Order yours today by visiting our shop on The Kennel Club website.

Visit our website to find out more [thekennelclub.org.uk/kcdnatesting](https://www.thekennelclub.org.uk/kcdnatesting)



News from The Kennel Club

[MORE NEWS>>](#)

Latest updates to The Kennel Club Assured Breeders scheme

The Kennel Club has announced the most recent updates to the breed-specific health testing and screening schedule for the Assured Breeders scheme, aimed to further improve dog health and responsible breeding.

The range of breed-specific health testing and screening requirements and recommendations under the scheme is regularly reviewed following consultations with breed clubs and councils and with the agreement and advice from The Kennel Club Dog Health Group, in a collaborative effort to ensure that health and welfare issues are kept at the forefront of what the scheme sets out to achieve: the encouragement of responsible breeding.

The list of breed-specific scheme requirements and recommendations is generally updated twice a year to ensure that they remain relevant and of maximum health benefit to all dogs bred by The Kennel Club Assured Breeders. Further tests can be expected to be announced as they are developed.

The most recent updates come into effect immediately. However, existing Assured Breeders have a period of grace of six months to comply with any new requirements and recommendations, to allow them to take account of any existing breeding plans.

The scheme guidelines emphasise the importance of conducting not only the required health tests but the recommended ones also. Results provide data which allow researchers to help develop a picture of how each breed is affected by particular diseases, and how best to improve the health of affected breeds and develop cheaper and faster testing methods.

Breed clubs and breed councils wishing to make changes to the

breed-specific requirements and recommendations for their breed should contact their breed health co-ordinator (details available at thekennelclub.org.uk/BHC) who can then liaise with Health (The Kennel Club) and review available data to support the change.

Breed specific updates are as follows:

ABS BREED SPECIFIC DEVELOPMENTS

Basset Griffon Vendeen (Petit)

- Eye testing

It has been agreed to downgrade eye testing for this breed to a recommendation, as the data from BVA/KC/ISDS Eye Scheme tested dogs suggest that the known inherited ocular disease in this breed, primary open angle glaucoma (POAG), has not been identified through routine eye examination for some time.

Furthermore, the breed has a relevant DNA test for the mutation associated with POAG, which is listed as a requirement for breeders under the scheme.

Similarly, the breed has a small breeding population and in order to allow breeders to source suitable mates, and to prevent genetic bottlenecks from occurring, it has been agreed that this test should be moved to a recommendation. Breeders are still encouraged to have their dogs tested within 12 months of breeding, to prevent new or emerging conditions from emerging within the breed.

...existing Assured Breeders have a period of grace of six months to comply with any new requirements and recommendations



Briard - Eye testing

It has been agreed to downgrade eye testing for this breed to a recommendation, as the data from BVA/KC/ISDS Eye Scheme tested dogs suggest that the known inherited ocular disease in this breed, retinal pigment endothelial dystrophy (RPED), is not circulating within the tested population at notable levels.

Similarly, the breed has a small breeding population and in order to allow breeders to source suitable mates, and to prevent genetic bottlenecks from occurring, it has been agreed that this test should be moved to a recommendation. Breeders are still encouraged to have their dogs tested within 12 months of breeding.

Finnish Lapphund - DNA test for prcd-PRA & GSD11

Two DNA tests for the Finnish Lapphund have been altered on the scheme, prcd-PRA will be upgraded to a requirement for the breed, as data suggest that whilst the breed has been successfully selecting against the mutation responsible for this over time, the mutation is still circulating within the population at moderate frequencies. Glycogen storage disease (GSDII) has also been introduced to the scheme, due to the severity of the condition and possibility of producing affected puppies. To date, no carriers or affected dogs have been tested for in the

[Continued>](#)

News from The Kennel Club

[MORE NEWS>>](#)

Latest updates to The Kennel Club Assured Breeders scheme - continued

[Continued from previous page](#)

population, and therefore due to the lack of data to support this mutation is circulating at concerning levels this has been added as a recommendation.

German Shepherd Dog - Elbow Grading

Following a proposal from the breed council, the recommendation for elbow grading prior to breeding has been upgraded to a requirement. Whilst the breed has been grading for some time and made discernible improvement in the genetic health of elbows in the breeding population (calculated through estimated breeding values, or EBVs), there is a plateau in improvement in more recent years, and therefore breeders should continue to make efforts to select against this condition.

Keeshond - DNA Test (PHPT)

The Kennel Club has recently announced (May 2023) that following consultation with the Keeshond Breed Health Coordinator on behalf of the breed clubs, the regulation that all imported Keeshonds, or overseas dogs being imported into the UK breeding programme, must be DNA tested for primary hyperparathyroidism (PHPT) before registration of progeny, has been placed on-hold. The reasoning behind this is that there is no peer-reviewed scientific literature providing the details of the mutation tested for, or details of the association between the mutation and the phenotype, and so the validity of the DNA test with clinical disease is not fully understood. As such, this test has been removed from the Assured Breeders Scheme for the breed.

Leonberger - DNA tests

Leonberger polyneuropathy is a known condition in the breed and several mutations can be tested for using DNA tests. The existing and recognised tests for the breed, LPN1, LPN2 and LEMP have been upgraded to requirements for the breed, and the most recently added, LPPN3, added as a new recommendation for the breed.

Miniature Pinscher – Patella testing

Following a proposal from the breed it has been agreed that patella testing be added as a recommendation for the breed, as it is noted in the literature and breed health surveys that patella luxation exists within the breed. Unfortunately, no formal scheme is available to test for this condition, but breeders can reach out to the breed clubs for more information on how and where to test for this.

Norwegian Buhund - DNA test for CA HCA

One DNA test has been introduced to the scheme, hereditary cerebellar ataxia (HCA), due to the severity of the condition and possibility of producing affected puppies. To date, no carriers have been born since 2015 within the tested population, and therefore this has been added as a recommendation.

Lhasa Apso - Eye testing

It has been agreed to downgrade eye testing for this breed to a recommendation, as the data from BVA/KC/ISDS Eye Scheme tested dogs suggest that the known inherited ocular disease in this breed, progressive retinal atrophy (PRA), is not circulating within the tested population at notable levels. Further, the breed have a relevant DNA test for the mutation associated with PRA, which is listed as a requirement for breeders under the scheme.

Similarly, the breed has a small breeding population and in order to allow breeders to source suitable mates, and to prevent genetic bottle necks from occurring, it has been agreed that this test should be moved to a recommendation. Breeders are still encouraged to have their dogs tested within 12 months of breeding.

Papillon - DNA Test - NAD

The DNA test for neuroaxonal degeneration (NAD), has been added to the scheme as a recommendation for the Papillon. This condition has a severe welfare impact in affected puppies, but to date the mutation responsible has

not been found to be circulating at high levels within the breed.

Poodle (Standard) - DNA test PRA (rcd4) & prcd-PRA

Two recommended tests are being added for two types of progressive retinal atrophy (rcd4 and prcd-PRA). The mutation frequencies for both of these mutations are currently low within the tested population, and are therefore not currently high priority conditions within the breed. However, by recommending breeders test for these mutations, the rise in mutation frequency can be avoided.

Portuguese Water Dog - DNA Test for prcd-PRA & GM1

Two DNA tests for the breed have been altered on the scheme, prcd-PRA will be added as a requirement for the breed, as data suggest that whilst the breed have been successfully selecting against the mutation responsible for this overtime, the mutation is still circulating within the population at moderate frequencies. Gangliosidosis (GM1) DNA testing has also been introduced to the scheme, due to the severity of the condition and possibility of producing affected puppies. To date, no carriers or affected dogs have been tested for in the population, however breeders are recommended to test prior to breeding to prevent the creep of the mutation into the breed.

Labrador (Retriever) - DNA tests

A number of DNA tests are being added as recommendations for the Labrador Retriever. These include tests for progressive retinal atrophy (prcd-PRA), centronuclear myopathy (CNM), exercise induced collapse (EIC), hereditary nasal parakeratosis (HNPK), skeletal dysplasia (SD2), macular corneal dystrophy (MCD), and Stargardt disease (STGD). The mutation frequencies for these are all estimated to be at low levels within the tested population, but breeders are still recommended to complete these prior to breeding.

[Continued>](#)

News from The Kennel Club

[MORE NEWS>>](#)

Latest updates to The Kennel Club Assured Breeders scheme - continued

Continued from previous page

Spaniel (Welsh Springer) - Eye testing

It has been agreed to downgrade eye testing for this breed to a recommendation, as the data from BVA/KC/ISDS Eye Scheme tested dogs suggest that the known inherited ocular disease in this breed, hereditary cataract (HC), is not circulating within the tested population at notable levels.

Similarly, the breed has a small breeding population and in order to allow breeders to source suitable mates, and to prevent genetic bottle necks from occurring, it has been agreed that this test should be moved to a recommendation. Breeders are still encouraged to have their dogs tested within 12 months of breeding, or have

them routinely screened at the time of gonioscopy.

Tibetan Spaniel - DNA test PRA3

A DNA test for a form of progressive retinal atrophy (PRA3) has been added as a recommendation for the breed. To date, no affected dogs have been tested for in the population, however breeders are recommended to test prior to breeding to prevent the creep of the mutation into the breed.

Bill Lambert, Health, Welfare & Breeder Services Executive at The

Kennel Club, said: "The last few years in particular have seen a strong demand for puppies, reinforcing the importance of signposting puppy buyers to breeders who do all they can to produce healthy puppies.

"The Assured Breeders scheme offers a way to source these breeders, and regular review of the scheme ensures we can continue to maintain maximum progress for dog health improvements and encourage good breeding practices, in order to protect the future of the UK's much-loved pedigree dogs."

...regular review of the scheme ensures we can continue to protect the future of the UK's much-loved pedigree dogs

More information on the Assured Breeders scheme, including the latest list of health testing requirements and recommendations, can be found at thekennelclub.org.uk/abs

Westminster Dog of the Year winners

The most coveted title in Government, Westminster Dog of the Year, was awarded on Thursday to TJ, a Cockapoo, owned by Mims Davies, Conservative MP for Mid Sussex, following a hard-fought contest that saw 19 MPs and their canine companions campaigning tirelessly in the lead-up to the event. Meanwhile, the competitors were also canvassing for votes from the public via media and social media, resulting in Rosie Duffield MP and Paco, a Cavalier King Charles Spaniel, emerging as the people's choice, with the Sir David Amess Pawblic Vote award.

The annual competition, organised by The Kennel Club and Dogs Trust, took place in Victoria Tower Gardens, in the shadow of the Houses of Parliament,

and provided an opportunity for MPs to engage with experts to discuss all aspects of dog welfare and highlight the important role dogs play in society. This year the event focused on the theme of responsible dog ownership and how, through training, socialisation and responsible owner behaviour, we can help all dogs live happy and healthy lives.

The winning pair were chosen by the judging panel, comprised of Mark Beazley, Chief Executive of The Kennel Club, Dr Paula Boyden, Dogs Trust Veterinary Director, and 2021 Westminster Dog of the Year runner up, Edward Timpson MP. Second place was awarded to Cadi, a Working Cocker Spaniel, and Anna McMorrin MP, with Bertie, a Labrador, and James Daly MP in third place.



Rosie Duffield MP and Paco

For more information about Westminster Dog of the Year visit thekennelclub.org.uk/wdoty

News from The Kennel Club



THE KENNEL CLUB
ASSURED BREEDERS

Find a puppy with the Assured Breeders scheme

Owners who buy from a Kennel Club assured breeder spend nearly 20% less in vet bills* compared to those who buy a dog elsewhere.

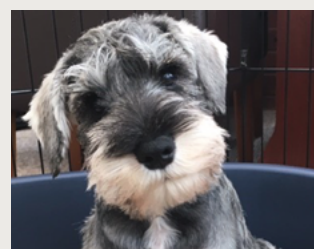
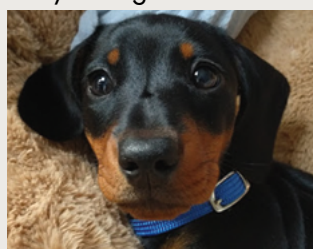

For a healthy, happy puppy always buy from a Kennel Club assured breeder and do your part to help put puppy farmers out of business.

For more information visit [thekennelclub.org.uk/search/find-a-puppy](https://www.thekennelclub.org.uk/search/find-a-puppy)

*Stats provided by Agria pet insurance.

Amendments to Judges Education Programme criteria

The Kennel Club Board has approved amendments to the Judges Education Programme (Breed Shows) Level 1 and Level 2 criteria.

These amendments will come into effect for shows held on or after 1 January 2024 and apply to judges signing contracts from the date of the announcement (21 August 2023). Existing CC judges are exempt from this requirement.

Judges Education Programme (JEP) Level 1 criteria is as follows, with amends in italics:

- Minimum of five years proven interest in pedigree dogs
- Attend a Conformation and Movement seminar hosted by a Kennel Club Accredited Trainer
- Complete a minimum of two full-day stewarding appointments
- Attend a Requirements of a Dog Show Judge seminar and pass associated exam (either in person or online via Kennel Club Academy)
- Pass the Points of a Dog assessment conducted by a Kennel Club Accredited Trainer

Previously, it was a requirement that passing the Points of a Dog assessment and Requirements of a Dog Show Judge exam was part of JEP Level 2 criteria.

Consequently, JEP Level 2 criteria is now amended as follows:

- Attend a Breed Appreciation Day (BAD) and pass a multiple-choice examination for the respective breed
- View ring stewarding seminar and take online quiz via Kennel Club Academy
- Complete critique writing seminar and take online quiz via Kennel Club Academy

Whilst completing the critique writing and stewarding seminars remain a JEP Level 2 requirement, the Board has agreed that they can be undertaken at any time, and that the judge does not need to wait until they meet Level

1 criteria, and are recommended to view prior to stewarding or judging.

Judges sitting multiple-choice exams held at Breed Appreciation Days from 1 January 2024 will be required to meet the amended Level 1 criteria.

Helen Kerfoot, Chief Operations Officer at The Kennel Club, commented: "This change to JEP Level 1 criteria will further enhance education of upcoming judges and equip them with the necessary means to judge as they undertake their first appointments.

"We have listened to feedback and it is hoped that these changes create a more logical order of education for judges and will also ensure that exhibitors have confidence that judges have attained a preliminary level of training at any level of show."

"We have listened to feedback and it is hoped that these changes create a more logical order of education..."

For further information email judges.education@thekennelclub.org.uk

KC Strategy

Looking back at the progress made so far

Those of you who have read “The boy, the horse, the fox and the mole” will be familiar with the sentiment “we have a long way to go but look how far we have come!” As a busy, show-filled summer draws to a close and before we enter a new phase of our transformation, now is a great time to stop, reflect and see what we have achieved so far this year.

In February’s issue of the Journal, we shared that following the launch of our new purpose and the aims that sit underneath it, we had created special groups, each focused on a different area. These groups identified areas where we are doing well, areas where we could be doing better and changes which could be made, based on understanding what people from across all our dog communities want.

Those seven areas are listed below, and we look at what has been achieved so far, and what’s coming next.

1. Reforming our governance.

Since the beginning of the year the Board has been working to understand how The Kennel Club currently works, its complexities, the way decisions are made, and even how the Board itself works. We’ve liaised with a diverse group of representatives including the dog press, our Finance Committee and staff. We have worked hard to be objective to see what we’re doing well and where we can do things better. For example, how we can make our structures simpler, easier to understand, and quicker to respond.

The Board agreed a set of principles to guide the new way we govern ourselves, make decisions and include people as we do it. Since then, work has been done to look at our organisation and critically assess how we currently work and identify new ways of working that are more efficient and effective. We have worked with committees to enable a wide input into agreeing what works and what needs to change. In August we shared these principles with the different Kennel Club teams, discussing future work and how to improve efficiency.

We’ve liaised with a diverse group of representatives including the dog press, our Finance Committee and staff

Significant progress has been made and we will soon be engaging with our stakeholders before sharing more widely.

2. Improving our CRM System.

It is important that technology works closely together with process, and this year we have focused on looking at many of our internal processes and how we can make them more efficient for our teams and, importantly, for our customers. We have looked at where we can reduce unnecessary steps in our processes, or even redesign better ones. We have also invested time and support to broaden our team’s knowledge and skills to provide a better, faster, more joined-up service. As a result, we have been able to streamline some of our existing business processes to improve customer experience and reduce turnaround times. This has been recognised through many five-star reviews from customers on our improved Trust Pilot ratings page. We are delighted to share that Petlog, our microchipping database, now has a trust pilot rating

[Continued>](#)

1

The best ways to reform our governance, i.e. how we work and make decisions, at all levels

2

Ways to improve our CRM system and processes for better customer service

3

How we could evolve our registration model and improve the quality of KC Registered dogs

4

Options to better align and strengthen what we do to support dog training

5

Ways that we can improve our Members’ experience and potential options to diversify and widen our membership

6

Opportunities to strengthen our financial position and long term sustainability

7

How we can better support and engage with all local clubs, shows and societies, as well as exhibitors and participants

KC Strategy

Looking back at the progress made so far - continued

up to 4.5 and our Kennel Club rating has improved to 4.3 out of 5 in the last 12 months too.

As work progresses on the projects for our future, we are assessing where our technology may need improving. Since the beginning of the year, we have been working with our developers on upgrades to our websites including Crufts, Judges Critique, The Kennel Club and Petlog. Whilst the look of the pages won't change much in the short term, these new upgrades will make it more stable and will allow future changes to be made more easily, improving our customers experience.

3. Evolve our registration model

Our registrations products and services are central and core to the work of The Kennel Club. We are considering how we can evolve our registration model to deliver improved products and services to breeders and new dog owners alike. Clearly, there are many inter-dependencies and this will take time to get right. In the meantime, we have worked hard to improve the service we already provide.

One of our priorities was looking at our litter and change of ownerships applications. Our processes were looked at by the team to see how we could improve efficiency. As a result, this has helped us reduce our registration and import times to pre-pandemic processing times for straightforward requests.

As we look to provide a wider registration services there are some elements we are hoping to achieve action on soon. These include improvements to Find a Puppy, and how we can provide greater value to registration, change of ownership and pedigree certificates for our customers. The planning for these shorter-term projects are underway and we hope to be able to share more later in the year.

We are considering how we can evolve our registration model to deliver improved products and services



4. Better support dog training

The Kennel Club supports and regulates in some way over 2,700 different clubs and societies, including those which host dog training classes. These clubs and societies range in size from one-on-one training to much larger groups.

This year to date we have added 40 new clubs meaning that there are now over 1,600 Kennel Club registered societies (a third of these provide some form of training classes) and over 850 listed status clubs (with over 85% of those providing training). We want to be able to offer greater support to these clubs, societies and individual instructors so they can continue their work in offering an excellent dog training experience for all who attend their sessions and classes.

Whilst training is critical to a safe and happy relationship between dog and owner, it is also a great opportunity to encourage new owners to try different dog activities whether that be breed showing, competitive obedience or agility etc. Looking at how we can better support the clubs and the instructors themselves is part of the focus for the

second part of this year and we look forward to updating you in 2024.

5. Improving our membership experience

Several themes emerged from the Members Survey we took last year.

One of those themes was an increased request for a regional presence. We heard and responded and this year we have seen the new improved members lounge at Crufts, but we have also trialled members lounges at Championship shows across the land. We visited Birmingham National, Scottish Kennel Club, Bath, Windsor, Welsh Kennel Club, Paignton and Darlington Championship Dog Shows with LKA still to come.

We have learnt a great deal from those who visited our lounges, but also understand from feedback that it has helped make members and exhibitors alike feel more connected to The Kennel Club. As we welcomed non-members in the afternoon, we hope to have broken down some misconceptions that we are unwelcoming. We have also increased the number of member events at Clarges Street and are looking to trial some regionally based events next year.

The summer brought us plenty of sunshine and smiles as we celebrated our

[Continued>](#)

KC Strategy

Looking back at the progress made so far - continued

150th Anniversary at Buckingham Palace, revelling in our new Royal Prefix. Many a cup of tea was raised in honour of her Late Majesty the Queen, and we look forward to news of our new royal patron in the months to come.

6. Opportunities to strengthen our financial position

We shared our 2022 audited accounts with members in May, just prior to the AGM. Sadly, it showed a situation where we realised a £1million loss last year. Since then, we have improved our financial situation through a number of short and medium-term activities.

Firstly, our members agreed to raise the price of registrations, which immediately helped. They also voted to give us greater flexibility on the management of Clarges Street operations floors, and to investigate other options for Emblehope. We are progressing the former with the expectation that colleagues will start to transition to a single floor over the next couple of months, freeing up space for rental to an appropriate third party and generating valuable income.

In addition, a renewed, improved Agria partnership, greater stability for Petlog and a better-than-forecast profitability from Crufts 2023, have all contributed to stronger than anticipated performance. Whilst The Kennel Club financial future is challenging, it is good to see these positive contributions. However, hopefully this is just the beginning as The Kennel Club adopts a new budgeting processes, with a greater focus on benefits, impact and profitability as well as greater communication and understanding across the organisation.

7. Better support our grass roots, participants, organisers and volunteers.

This year we have focused on our awards process and have made some excellent progress and are not too far



away from being up to date. We have also introduced a two-year trial for championship shows to allow them not to have benching to give show organisers greater flexibility over cost control.

Finally, to better support our grassroots networks whether they be organisers, participants, clubs or volunteers, our understanding to their wants and needs are key. Earlier this year we undertook a large dog activities survey to try and find out what these are and to seek to understand what would make a difference. The survey has not only confirmed many examples of what we thought was the case, but also provided some interesting themes, around what makes a dog activity interesting, rewarding and accessible to participants of all types. Over the next few months, we'll be providing opportunities for committees and

council members, as well as Kennel Club members, to hear the results and provide an opportunity to ask questions.

In summary

We have come a long way this year, given that we are busy keeping The Kennel Club wheels in motion too; delivering the activities we do as part of our day-to-day work, working together to champion the wellbeing of dogs. Whether that is running our health and welfare seminars, working to change policy on shock collars, promoting the correct way to buy a dog through *bepuppywise* as well as registering puppies and helping to repatriate lost pets with their owners and so much more.

We still have a long way to go, but we are happy with what we have achieved so far as we continue to look at how we can better improve our Club for our members, customers and dog lovers alike.

We will continue to keep you up to date with activities and developments in the Journal, members Round Up email, the member's zone and the Gazette.

Events



Important message regarding awards gained at all licensed events

We would like to apologise that due to the operational issues currently being experienced by The Kennel Club, competitors at forthcoming licensed events will experience a delay on the issue of awards by our office. However, we would like to remind competitors that it is permitted to enter events where eligibility is dependent upon awards and/or titles which are pending confirmation, e.g. champion stakes. Any disputes regarding eligibility will be dealt with subsequently.

Any queries please email KCNotifications@thekennelclub.org.uk

We appreciate the patience of competitors and exhibitors.
For more information please see thekennelclub.org.uk/resumptionofevents

OCTOBER

October 1

(O) Aberystwyth & District Canine Society United Counties Showground, Nantyci, Nr Carmarthen, Mrs S Banks, 01239 810622, suebanksaddc@gmail.com

(CH) Afghan Hound Club Of Scotland Royal Highland Showground, Ingliston, Edinburgh, Mrs A Gilchrist, 01463 718693, alex.gilchrist@homelesstrust.org.uk

(O/AG) Agility Vision Alrewas Showground, Mrs A Bailey, 01522 693392, agilityvision.alex@gmail.com

(CH) Australian Cattle Dog Society Of Great Britain Nether Whitacre Village Hall, Coleshill, Warwick, Ms Stella Carpenter, 01189 793399, morrow.acd@btinternet.com

(O) Basset Hound Club Of Wales Earlswood Community Hall, Earlswood, Nr Chepstow, Mrs CM Watkins, 01495 271101, blackveink9@gmail.com

(O) Basset Hound Club Of Wales Earlswood Community Hall, Earlswood, Nr Chepstow, Mrs CM Watkins, 01495 271101, blackveink9@gmail.com

(CH) Bearded Collie Club Of Scotland Lanark Agricultural Centre, Lanark, Ms J Weir, 0141 587 8835, june.weir@ntlworld.com

(O) Beckenham Canine Association Lockmeadow Market, Maidstone, Kent, Miss D Sims, 07900 244019, meadowfairpoodles@yahoo.co.uk

(O) Blackpool & Fylde Bulldog Club Whiston Town Hall, Mrs VJ Collins-Nattrass, 01522 684545, vicky@keziabulldogs.co.uk

(CH) Boston Terrier Club Of Scotland Westerwood Hotel & Golf Resort, Cumbernauld, Glasgow, Mr G McCallum, germccallum@hotmail.com

(O/OB) Broughton & Brigg Dog Training Group Winterton Agricultural Showground, Mrs DJ Platts, 01469 540808, deniseplatts1@aol.com

(CH) Bull Terrier Club Royal Court Hotel, Keresley, Coventry, Mrs TA Westwood, 01773 431087, BTCSecretary@mail.com

(L) Chelmsford & District Canine Society Tolleshunt Knights Village Hall, Tolleshunt Knights, Maldon, Mrs GA Yuill, 01621 853143, glynisyuill@yahoo.co.uk

(CH) Clumber Spaniel Club Bearley Village Hall, Bearley, Stratford Upon Avon, Mrs E King, 01246 476059, secretary@clumberspanielclub.org.uk

(O) Devon, Cornwall & South West Beagle Society Mark Village Hall, Mrs RC Barrow, 07980 515145, meganjinbeagles1970@gmail.com

(CH/OB) Elm Park Dog Training Club Orsett Showground, Orsett, Essex, Mrs J Appleton, 01702 201346, appleton.julie@btinternet.com

(O) Fox Terrier Club Of Wales Monmouth School Sports Hall, Mrs M Hughes, 01531 828133, hughes.margaret4@sky.com

(CH) Fox Terrier Club Of Wales Monmouth School Sports Hall, Mrs M Hughes, 01531 828133, hughes.margaret4@sky.com

(O) Hovawart Club Of Great Britain Agricultural Showground, Oswestry, Shropshire, Ms L Whitmore, 01509 852623, hovies@driftingsky.co.uk

(O/AG) IconiX Agility Shows Dallas Burston Polo Club, Mr NM Ellis, neil-ellis@hotmail.com

(O/AG) JDA Dog Training Club Ashfields Carriage & Polo Club, Great Canfield, Essex, Mr J Greenhow, 07812 430895, jimgreenhow@hotmail.com

(CH) Lancashire Heeler Club Middlewich Victoria Hall, Mrs L Thwaite, thelancashireheelerclub@gmail.com

(PO) Mid Western Gundog Society Kennel Club Building at Stoneleigh Park, Warwickshire, Mrs P Lane-Ridyard, 01564 823838, mwgs@kulawand.com

(CH) North Eastern German Shepherd Dog Club Murton Cricket Club Murton Recreation Ground, Mrs H Pegg, 07920 499788, helenpegg50@gmail.com

(CH) Northern Ireland Rottweiler Club Saint Patrick's Catholic Church, Mrs KV Gilliland, 07979 937582, castleavery@btinternet.com

(O/AG) Pawsability Catcombe Farm, Miss S Mosedale, 07788 916903, pawsability@outlook.com

(O) Pharaoh Hound Club Baginton Village Hall, Ms C Dawson, secretary@pharaohhoundclub.co.uk

(R) Raffa's Rascals Dog Training Equiti Equestrian, Ms SD Formstone, 07799 213260, shar22268@hotmail.com

(CH) Scottish Terrier Club (Scotland) The Royal Highland Exhibition Hall, Ingliston, Edinburgh, Miss V Bell, stscotland@outlook.com

(O) Southern Finnish Lapphund Society The Green, Mrs TL Jackson, 07860 161630, secretary@sfls.org.uk

(CH) West Highland White Terrier Club Royal Highland Showground, Ingliston, Edinburgh, Mr G Tullis, 0131 449 6600, george.whwt@outlook.com

(O/AG) Wilton Agility Club Wilton Agility Club, Redcar, Cleveland, Mr D Bull, wiltondogclub@hotmail.com

(O) Yorkshire Shetland Sheepdog Club Grenoside Community Centre, Mrs HM Bendelow, 07562 987304, ysschonsec@gmail.com

October 1-4

(CH/WT) Association Of Bloodhound Breeders Huggate - Yorkshire, Mrs E Watson, scentynder.bloodhound@gmail.com

October 4

(O) Windsor Gundog Society Kempton Park Racecourse, Sunbury-on-Thames, Mrs J King, 01276 452328, linthwaitelabs@hotmail.com

October 5-8

(CH/WT) Midland Counties German Shepherd Dog Association Perlethorpe Village Hall, Mrs P Travers, 01773 570277, pauline_marie_travers@hotmail.com

October 7

(CH) "Joint Irish Setter Clubs' Championship Show" Kennel Club Building at Stoneleigh Park, Warwickshire, Miss T Gardner, 01347 830128, Tania.isae@yahoo.com

(CH) Ayrshire Collie Club Geilsland Estate, Mrs M McCarte, 01236 843710, roughrigg@aol.com

(CH) Bedlington Terrier Association Weedon Bec Village Hall, Mrs L Williams, 01633 889423, ystwytbbay@gmail.com

(O) Birmingham & District Gundog & Terrier Club Sports Connexion, Miss AKR Aulton, 01283 354667, angela.aulton@sky.com

(CH/AG) Castlereagh & District Dog Training Club The Meadows Equestrian Centre, Mrs M Gibson, miriamgibson1705@gmail.com

(P/A) Coltishall Agility Club Applewood Caravan Park, Miss CA Wicker, cawicker@hotmail.com

(O) East Midland Bulldog Club Kegworth Village Hall, Nottingham Road, Kegworth, Derbyshire, Mrs V Eaton, 01889 502864, vickyeaton@yahoo.co.uk

(PO) Guildford & District Canine Society South Of England Showground, Ardingly, Mrs HI Male, 01903 767582, hilary_male@hotmail.com

(O) Home Counties Cocker Spaniel Club Great Barford Village Hall, Mrs E Thomas, 01664 567640, elaine@claramand-cockers.co.uk

(CH) Irish Setter Association, England Kennel Club Building at Stoneleigh Park, Warwickshire, Miss T Gardner, 01347 830128, Tania.isae@yahoo.com

(O) Keeshond Club Roade Village Hall, Miss GM Clark, 01708 854920, geraldinemaryclark@gmail.com

Events

(CH) King Charles Spaniel Association Tomlinsons Boarding Kennels, Mr J Blewett, 01568 701885, blewettj46@gmail.com

(O) King Charles Spaniel Association Tomlinsons Boarding Kennels, Mr J Blewett, 01568 701885, blewettj46@gmail.com

(O) Lancashire Heeler Association Bearley Village Hall, Bearley, Stratford Upon Avon, Mrs T Bellinger, 01295 810860, heelstone.heelers@gmail.com

(O) Lhasa Apso Club Kennel Club Building at Stoneleigh Park, Warwickshire, Mrs SJ Hattrell, 01778 423431, sarah@khinjan.co.uk

(CH) Lhasa Apso Club Kennel Club Building at Stoneleigh Park, Warwickshire, Mrs SJ Hattrell, 01778 423431, sarah@khinjan.co.uk

(CH) London Reform Pekinese Association New Haw Community Centre, Miss JA Petters, 07771 800637, jaxpetters@gmail.com

(CH) Mid Western Shetland Sheepdog Club Leigh Leisure Centre, Mrs KE Hateley, 01215 325573, kayelaineateley@gmail.com

(O) North Of England Rottweiler Club Eggborough & Whitley Village Hall, Eggborough, Nr Knottingley, Mr JR Mackenzie, 01757 705355, j.r.mackenzie@btinternet.com

(O) Northern Border Terrier Club Bowburn Community Association, Mrs C Horner, 01429 837946, allenhorner1@btinternet.com

(R) Nuneaton Dog Training Club Nuneaton Dog Training Club, Old Hinkley Road, Nuneaton, Mrs GJ Bonnell, 07762 110330, gloriandtc@outlook.com

(L) Oxfordshire Canine Society Island Farm, Mrs J Strong, 01235 759460, jstrong@ymail.com

(PO) Plymouth & District Canine Society Matford Centre, Mrs DR Stansbury, 01752 823106, woodbriardobes@outlook.com

(O/OB) Plymouth Dog Training Club Lee Moor Recreation Grounds, Lee Moor, Devon, Ms K Whitmore, 07717 188905, plymouthdogtrainingclub@hotmail.co.uk

(CH) Shih Tzu Club Rowley Learning Campus, Mrs PJ Gregory, 01666 822380, secretary@theshihtzuclub.co.uk

(O) Shih Tzu Club Rowley Learning Campus, Mrs PJ Gregory, 01666 822380, secretary@theshihtzuclub.co.uk

(O) South Wales Scottish Terrier Club Graig Community Hall, Mrs VR Norton, 01495 772975, divadellscotties@outlook.com

(CH) South West Welsh Corgi Club Hutton Moor Leisure Centre, Weston Super Mare, Mrs C Turner, 07790 512662, cottonfields@mypostoffice.co.uk

(CH) Southern Irish Terrier Society Steventon Village Hall, Steventon, Oxford, Lieutenant Colonel J Nevill, 01869 248604, jnevill@btinternet.com

(O) Stroud & District Canine Society Three Counties Showground, Malvern, Worc., Mrs CM Vines, 01453 822134, parvodene@tiscali.co.uk

(R) West Of England Border Collie Club Filton Community Centre, Mrs A Stenhouse, 07592 913185, Secretary.woebbc@outlook.com

October 8

(CH) Akita Association Wednesbury Leisure Centre, Mrs S Belchambers, 07871 528717, boxtyakitas@gmail.com

(CH) American Cocker Spaniel Club Of Great Britain Biddulph Valley Leisure Centre, Mrs L Reed, 01455 848919, linda@delindere.f9.co.uk

(O) American Cocker Spaniel Club Of Great Britain Biddulph Valley Leisure Centre, Mrs L Reed, 01455 848919, linda@delindere.f9.co.uk

(CH) Basset Fauve De Bretagne Club Tomlinsons Boarding Kennels, Mr B Jones, 07875 538454, barry.robert.jones@gmail.com

(O) Belgian Shepherd Dog Association Of Great Britain Brailes Village Hall, Banbury, Oxfordshire, Dr MK Pratten, 01159 447145, margy@bergeau.wanadoo.co.uk

(O/AG) Blackdown Agility Society Buckland Farm, West Buckland, Wellington, Dr NJ Prescott, 07979 444740, nicola.prescott656@btinternet.com

(CH) Borzoi Club Kennel Club Building at Stoneleigh Park, Warwickshire, Miss PA Harris, 01922 682191, theborzoiclub@ymail.com

(CH) Bouvier Des Flandres Club Of Great Britain Sports Connexion, Mr A Hall, 07734 423937, secretary.bdfcofgb@gmail.com

(L) Bridgwater & District Canine Society Woolavington Village Hall, Mr J Titchener, bdcsec@hotmail.com

(O/AG) Castlereagh & District Dog Training Club The Meadows Equestrian Centre, Mrs M Gibson, miriamgibson1705@gmail.com

(CH) Chow Chow Club Of Wales Monmouth Leisure Centre, Mrs B Rippon, 01633 370798, bevripon@aol.com

(P/A) Coltishall Agility Club Applewood Caravan Park, Miss CA Wicker, cawicker@hotmail.com

(O/OB) Ditton Dog Training Club Ditton Community Centre - Kent, Mrs T Mills, 07738 032607, gefiondog@aol.com

(O) East Anglian Gundog Society Horse Creek Farm Arena, March, Cambridgeshire, Mr PW Osbourne, 07585 979022, paul.osbourne_braego@btinternet.com

(O) Greyhound Club Steventon Village Hall, Steventon, Oxford, Mrs J Mackenzie, 020 8317 8218, macszulu@yahoo.co.uk

(O) Labrador Retriever Club Of Wales Penyrheol Community Centre, Mrs M Barker, 01443 842585, secretary@labclubofwales.co.uk

(O) Lancashire & Cheshire Collie Club Lightning Club, Mr RG Wilkinson, 01204 789842, rgwilkinson65@gmail.com

(O) Large Munsterlander Club Normanton on Soar Jubilee Village Hall, Mr A Graham, 07740 353439, secretary@largemunsterlanderclub.co.uk

(O) Liverpool Terrier Club Scarisbrick Village Hall, Lancashire, Mrs S Fryer, 01772 432266, shauna.fryer@yahoo.co.uk

(O) London & Home Counties Terrier Club Lockmeadow Market, Maidstone, Kent, Miss N Foster, 01843 823392, thozow@hotmail.co.uk

(L) London Bulldog Society The Village Hall, Larkfield, Aylesford, Kent, Miss SA Jay, 01622 739089, londonbulldogsocietysecretary@btinternet.com

(L) Macclesfield & District Canine Society Chelford Village Hall, Macclesfield, Cheshire, Lady CR Walsh, 01663 733230, charlotte.walsh@msn.com

(O & OB) Midlands Border Collie Club Kennel Club Building at Stoneleigh Park, Warwickshire, Mrs HR Kerr, 01580 890422, bardingley@googlemail.com

(O) North West Golden Retriever Club Swinton Masonic Hall, Swinton, Manchester, Mrs PM Blackburn, 01248 370477, pat@nwfencingco.com

(O) North West Toy & Utility Society Haslingdon Sports Centre, Rossendale, Lancashire, Ms Kelly Hampton-Lee, xkel888@live.co.uk

(O) Northern Afghan Hound Society Lightning Club, Judith S Ayrton, 01254 351316, judithnpasky@gmail.com

(O) Northern Afghan Hound Society Lightning Club, Judith S Ayrton, 01254 351316, judithnpasky@gmail.com

(O) Northern Boxer Club Grenoside Community Centre, Mrs V Van-Beck, 07836 325125, boxers@newlathboxers.co.uk

(O) Northern Counties Gundog Club Birtley Leisure Centre, Birtley, Mrs L McBeth, 0191 413 7689, laurel.mcbeth@btinternet.com

(O) Northern Counties Shetland Sheepdog Club Community Centre, Station Road, West Cornforth, Co Durham, Ms J Clegram, 01207 507732, jayne_clegram@hotmail.com

(P/A) Packington Agility Dog Society Solihull Riding Club, Knowle, Solihull, Mrs SL White, 07866 927279, sara.white1@hotmail.com

(O/OB) Plymouth Dog Training Club Lee Moor Recreation Grounds, Lee Moor, Devon, Ms K Whitmore, 07717 188905, plymouthdogtrainingclub@hotmail.co.uk

(O) Portsmouth & Southsea Kennel Association Havant Leisure Centre, Civic Centre Road, Havant, Mrs P Byrne, 02392 641056, pam.siochanna@gmail.com

(O) Potteries Staffordshire Bull Terrier Club Silverdale Community Centre, Mr D McKimm, psbtc_sec01@btinternet.com

(O) Southern Counties Bearded Collie Club Testbourne Community School, Mrs S Bowden, 01403 255611, secretary_sc@scbcc.co.uk

(L/OB) Southern Counties Bearded Collie Club Testbourne Community School, Mrs S Bowden, 01403 255611, secretary_sc@scbcc.co.uk

(O) Tibetan Terrier Breeders & Owners Club Weedon Bec Village Hall, Mr NS Smith, 07887 650229, neilssmith1959@gmail.com

(O) West Of England Cocker Spaniel Club The Cricklade Town Hall, Cricklade, Nr Swindon, Mr B McCabe-Bell, 01805 439410, bryanmccabebell@gmail.com

October 10

(L) Stocksbridge & District Canine Society Elsecar Parish Hall, Church Street, Elsecar, Mrs MA Heathcote, 01142 451218, anne.heathcote44@gmail.com

October 11

(O) English Springer Spaniel Club Of Wales Three Counties Showground, Malvern, Worc., Mr W Lewis, 01639 844355, waynelewis5@live.co.uk

(CH) Gundog Society Of Wales Three Counties Showground, Malvern, Worc., Mr RAS Stafford, rsrarnfield@aol.com

October 12

(O) Afghan Hound Club Of Wales The Royal Welsh Showground, Builth Wells, Powys, Mrs S Lees, leessylvia@gmail.com

Events

(CH) South Wales Papillon Club The Royal Welsh Showground, Builth Wells, Powys, Mr L Stanbury, 01392 369759, inixia@btinternet.com

October 12-15

(CH) South Wales Kennel Association The Royal Welsh Showground, Builth Wells, Powys, Miss BEM Croucher, 01792 470417, bridgetcroucher01@gmail.com

October 13

(O) Akita Club Of Wales The Royal Welsh Showground, Builth Wells, Powys, Mrs T Morgan, 01685 844993, tracymorgan743@gmail.com

(O) Kerry Blue Terrier Club Of England The Royal Welsh Showground, Builth Wells, Powys, Mrs M Bradley, 01685 874442, margaretbradley1@hotmail.co.uk

(O) Miniature Pinscher Club The Royal Welsh Showground, Builth Wells, Powys, Mrs K French, miniaturepinscherclub@gmail.com

October 14

(O) Border Terrier Club Low Hesket Village Hall, Low Hesket, Carlisle, Mrs K Wilkinson, 0191 371 9405, otterkin@aol.com

(CH) British Manchester Terrier Club Shenstone Village Hall, Miss E Saxton, 01623 439105, secretary@manchester-terrier-club.co.uk

(L) Buxton & District Canine Association Scout Association Hall, Mrs A Lombardelli, 0161 456 7366, ann.lombardelli7375@gmail.com

(O) Collie Club Of Wales Bassaleg Community Hall, Mrs C Collins, 01656 728256, christine@triburle.com

(O) Eastern Counties Yorkshire Terrier Club Mildenhall Jubilee Centre, Miss ES Weston, 07946 518158, sharon.weston2@btinternet.com

(CH) English Shetland Sheepdog Club Kennel Club Building at Stoneleigh Park, Warwickshire, Mrs A Pritchard, 01205 481156, secretary@essc.org.uk

(L/OB) English Shetland Sheepdog Club Kennel Club Building at Stoneleigh Park, Warwickshire, Mrs A Pritchard, 01205 481156, secretary@essc.org.uk

(CH) Havanese Club Of Great Britain Nether Whitacre Village Hall, Coleshill, Warwicks, Mrs G Morris, 01235 751349, gaynormorris260@gmail.com

(O/AG) Inspire Agility Moulton College Equestrian Centre, Ms RA Abrahams, 07734 232613, ruthabrahams3@hotmail.com

(O/AG) Kelluki Agility Merrist Wood College, Worplesdon, Guildford, Miss S Hatcher, 07920 405366, sjhatcher62@hotmail.com

(O/AG) Phase Purple Agility Training Kirkley Hall, Mrs F Nemeth, 07979 290579, fayeshetlandpony1@hotmail.co.uk

(O/OB) Plymouth Dog Training Club Lee Moor Recreation Grounds, Lee Moor, Devon, Miss D Hicks, plymouthdogtrainingclub@hotmail.co.uk

(HTM) Rugby Dog Training Club The Barn, Little Lawford, Rugby, Mr REJ Lewis, 01788 570354, ma.lewis@tiscali.co.uk

(CH) Wire Fox Terrier Association Markfield Community and Recreation Club, Ms L Ford, 01952 502011, wfta.uk@gmail.com

(O) Yorkshire Cocker Spaniel Club The Village Hall, Thorpe, Mrs C Welch, 01439 770793, carhowelcss@aol.com

October 15

(L) Barrow & District Kennel Association Preston Patrick Memorial Hall, Mrs AJ Graham, 01229 464203, nyliram.gundogs@gmail.com

(O) Clitheroe & District Kennel Association Thompson House Equestrian Centre, Miss MJ Harwood, 01254 812121, theharwoodsminarets@gmail.com

(PO) Goyt Valley Gundog Society Leigh Leisure Centre, Mrs CS Perkins, 01745 561611, colette.p@hotmail.co.uk

(O) Gravesend & Medway Towns Canine Society Lockmeadow Market, Maidstone, Kent, Mr A Broadbridge, 01843 602430, gmtcs@outlook.com

(CH) Great Dane Club Of Wales The Royal Welsh Showground, Builth Wells, Powys, Mrs P Patch, HonSecGDCW@gmail.com

(O) Hadrian Basset Hound Club Bowburn Community Association, Mr JA Coddington, 01912 854116

(CH) Hungarian Puli Club Of Great Britain Mappleborough Green Village Hall, Ms C Knight, 01933 439384, hpcofgb@gmail.com

(O/AG) Inspire Agility Moreton Morrell College of Agriculture, Moreton, Morrell, Ms RA Abrahams, 07734 232613, ruthabrahams3@hotmail.com

(O/AG) Kelluki Agility Merrist Wood College, Worplesdon, Guildford, Miss S Hatcher, 07920 405366, sjhatcher62@hotmail.com

(CH) Longcoat Chihuahua Club Sketchley Grange Hotel, Hinckley, Leics., Mrs S Lee, 01635 278510, susanlee834@btinternet.com

(L) Mansfield & District Canine Society Hasland Village Hall, Mrs SM Marshall, 07949 985297, sanmarco52@btinternet.com

(O) National Airedale Terrier Association Weedon Village Hall, Mrs J Brown, 01243 604046, julie.nata@outlook.com

(O) North West Staffordshire Bull Terrier Club Longridge Civic Hall, Longridge, Preston, Lancs, Ms C Crossman, 01772 724045, crossmanclair@yahoo.com

(O) Northern Counties Sporting Terrier Association Ferryhill Leisure Centre, Ferryhill, Co Durham, Mrs G Griffiths, 01287 677526, gillygriff61@gmail.com

(O/AG) Phase Purple Agility Training Kirkley Hall, Mrs F Nemeth, 07979 290579, fayeshetlandpony1@hotmail.co.uk

(O/OB) Plymouth Dog Training Club Lee Moor Recreation Grounds, Lee Moor, Devon, Miss D Hicks, plymouthdogtrainingclub@hotmail.co.uk

(O) Pointer Club Tomlinsons Boarding Kennels, Mr AE Swannell, 01908 318513, andyswannell1@gmail.com

(O) Rottweiler Club Of Wales The Royal Welsh Showground, Builth Wells, Powys, Mr J Green, 01443 313766, ellochi@hotmail.co.uk

(HTM) Rugby Dog Training Club The Barn, Little Lawford, Rugby, Mr REJ Lewis, 01788 570354, ma.lewis@tiscali.co.uk

(O) Sheffield German Shepherd Dog Society Newark & Notts Showground, Winthorpe, Newark, Mrs A Hardy, 07575 141494, anmeha@aol.com

(O/OB) Sheffield German Shepherd Dog Society Newark & Notts Showground, Winthorpe, Newark, Mrs A Hardy, 07575 141494, anmeha@aol.com

(O) South Wales Boxer Club The Royal Welsh Showground, Builth Wells, Powys, Mr MR James, 07587 181643, maromad@sky.com

(O) South Western English Springer Spaniel Club Pucklechurch Sports Pavilion, Pucklechurch, Avon, Mrs D Murdoch, 01594 824 779, criskaf@mail.com

(O) Wales & West of England Pekingese Association Charfield Memorial Hall, Mr GGJ Thomas, 01495 750559, jonsvillepekes@talktalk.net

(O) Wales & West of England Pekingese Association Charfield Memorial Hall, Mr GGJ Thomas, 01495 750559, jonsvillepekes@talktalk.net

(O) Welsh Corgi Club Of Cambria The Royal Welsh Showground, Builth Wells, Powys, Mr A Morris, 01905 775243, cwmneurig@btinternet.com

(CH) Welsh Dobermann Club The Royal Welsh Showground, Builth Wells, Powys, Mrs JE Piper, 01443 813604, junewelshdobie@gmail.com

(O) West Of England Bull Terrier Club Warmley Community Centre, Warmley, Bristol, Mrs ME Hughes, 02920 791658, maureengraymorhughes@gmail.com

October 18

(L) Dover & Deal Canine Society Northborne Village Hall, Miss TM Dunsdon, 01304 827232, doverdealsecretary@btinternet.com

(L) Wickford Basildon & District Canine Society Rayleigh Grange Community Centre, Rayleigh, Essex, Miss F Gardner, 01375 643462, labrastaf@hotmail.co.uk

October 19

(L) Grantham & District Canine Society Hose Village Hall, Melton Mowbray, Mr C Cundall, 01476 402447, christian@cundall.org

October 21

(CH) Affenpinscher Club Asfordby Amateurs Sports Club, Asfordby, Leicestershire, Mrs AJ Teasdale, 01884 841463, tonsarne@outlook.com

(CH) Basset Griffon Vendeen Club Sports Connexion, Mrs DD Reid, 01235 831217, maudaxibgv@gmail.com

(CH) Basset Hound Club Of Scotland Crawfordjohn Public Hall, Mrs S Johnston, 01964 535126, thebhcofscotland@yahoo.co.uk

(R) Busy Bee Dog Training Jurby Parish Hall, Jurby, Mrs DK Martin, 01624 814073, debbiekmartin@wimanx.net

(CH) Cocker Spaniel Club Of Lancashire Leigh Leisure Centre, Mrs D Grice, 01744 819045, kynacockers@blueyonder.co.uk

(O) Great Dane Club Of Wales Sports Connexion, Mrs P Patch, HonSecGDCW@gmail.com

(L) Hull & East Riding Canine Society Woodmansey Village Hall, Long Lane, Woodmansey, Mrs Debbie Lovatt, 07885 681096, mowcher@sky.com

(R) Ilminster Lions Club Seavinton Millenium Hall, Ms L Poole, 01460 281741, lindsey.poole@btinternet.com

(CH) Japanese Chin Club Tomlinsons Boarding Kennels, Mrs LA Flynn, 01205 760374, linjato@hotmail.com

(CH) Junior Bulldog Club Brackley Leisure Centre, Mrs L Handley, 01902 418499, juniorbulldogclub@mail.com

Events

(CH) London & Home Counties Boxer Club Woking Leisure Centre, Kingfield Road, Woking, Surrey, Mrs V Nicks, 01885 482891, viviannicks@outlook.com

(O) London & Home Counties Toy Poodle Club Holyport War Memorial Hall, Mr P Banks, 01323 485396, pbanksuk@btinternet.com

(CH) Newfoundland Club Kennel Club Building at Stoneleigh Park, Warwickshire, Mrs RE Hutchinson, 07718 740756, secretary@thenewfoundlandclub.co.uk

(CH) North East Of England Irish Setter Club Temple Park Leisure Centre, South Shields, Mr T Dodds, 0191 586 6396, neesc2@gmail.com

(O) North East Of England Irish Setter Club Temple Park Leisure Centre, South Shields, Mr T Dodds, 0191 586 6396, neesc2@gmail.com

(O) North Western Poodle Club Hoghton Village Hall, Preston Road, Hoghton, Lancs, Miss CA Harwood, 01254 812121, theharwoodsminearts@gmail.com

(O) North Western Poodle Club Hoghton Village Hall, Preston Road, Hoghton, Lancs, Miss CA Harwood, 01254 812121, theharwoodsminearts@gmail.com

(CH) Northern Kerry Blue Club Whiston Town Hall, Miss CA Clarke-O'Neill, 0151 474 6012, lemracdream@btinternet.com

(CH) Norwegian Elkhound Association Of Scotland Middlebie Community Centre, Mrs K Gold, 01436 810302, llassah@hotmail.co.uk

(CH) Pennine & Yorkshire Welsh Corgi Association Thompson House Equestrian Centre, Miss TJ Irving, 07906 484191, twinancorgis@aol.com

(CH) Saluki Or Gazelle Hound Club Kennel Club Building at Stoneleigh Park, Warwickshire, Dr M Ulyatt, 07907 056903, secretary@salukiclub.co.uk

(CH) Schipperke Club Roade Village Hall, Mrs MK Reed-Peck, 01638 668664, byquy@tiscali.co.uk

(CH) Scottish Cavalier King Charles Spaniel Club Lawrie & Symington, Mrs EA Smith, 01324 553331, melvorge9@gmail.com

(CH) South Western Rottweiler Association World Horse Welfare, Caz Turner, 01837 840566

(O) South Western Rottweiler Association World Horse Welfare, Caz Turner, 01837 840566

(O) Southern Rhodesian Ridgeback Association Chieveley Village Hall & Recreational Centre, Mr MJ House, 07850 158699, mikehouse@hotmail.co.uk

(O) Three Counties Pekingese & Cavalier Society Churchdown Community Centre, Miss SJ Webber, 01452 530002, sunsant1@yahoo.com

(CH) Tibetan Spaniel Association Sports Connexion, Miss BEM Croucher, 01792 470417, bridgetcroucher01@gmail.com

(L) Tredegar & District Canine Society Millenium Hall Garndiffiath, Ms D Williams, welshterrier50@hotmail.com

(CH) Yorkshire Terrier Club Of Scotland Tarbrax Village Hall, Mr G Williamson, 01875 835212, georgewilliamson351@btinternet.com

October 21-22

(HTM) Free-Paws HTM IABTC, Miss A Briggs, 01274 673980, free-paws@talktalk.net

October 22

(CH) Basset Hound Club Of Northern Ireland Crawfordjohn Public Hall, Mrs PE Lennon, 0282 5892703, zanabekbassetounds@yahoo.co.uk

(R) Busy Bee Dog Training Jurby Parish Hall, Jurby, Mrs DK Martin, 01624 814073, debbiekmartin@wimanx.net

(CH) Chow Chow Club Brackley Leisure Centre, Mr J Kirby, 01928 833916, jamesk Kirby@yahoo.co.uk

(CH) Giant Schnauzer Club Tomlinsons Boarding Kennels, Mrs AP Kidd, 01785 760557, p8kidd@gmail.com

(CH) Golden Retriever Club Of Northumbria Temple Park Leisure Centre, South Shields, Mrs C Greensmith, 01388 747139, tinagreensmith@live.co.uk

(CH) Griffon Bruxellois Club Of Scotland Devonvale Hall, Mr G Finlay-Kirkwood, 01259 763831, gbcofscotland@aol.com

(R) Ilminster Lions Club Seavington Millenium Hall, Ms L Poole, 01460 281741, lindsey.poole@btinternet.com

(R) Ilminster Lions Club Seavington Millenium Hall, Ms L Poole, 01460 281741, lindsey.poole@btinternet.com

(O) Irish Water Spaniel Association Bearley Village Hall, Bearley, Stratford Upon Avon, Mrs AL Biggs, 01695 623539, iwsa.secretary@gmail.com

(O) Isle Of Man Canine Society Andreas Parish Hall, Mrs BS Waggett, 01624 897527, b.waggett@manx.net

(O) Lincoln & Humberside Yorkshire Terrier Club Sunshine Hall, Ashby High Street, Scunthorpe, Mrs J Hutchinson, 07761 721220, lottiesbonnet@aol.com

(O) Lincoln & Humberside Yorkshire Terrier Club Sunshine Hall, Ashby High Street, Scunthorpe, Mrs J Hutchinson, 07761 721220, lottiesbonnet@aol.com

(O) London Collie Club Chieveley Village Hall & Recreational Centre, Mr S Clark, 01737 371886, sclark33@hotmail.com

(CH) Midland Whippet Club Sports Connexion, Mrs RA Hambling, 01283 210840, rachel.hambling@btinternet.com

(CH) North Of England Airedale Terrier Club Swinton Masonic Hall, Swinton, Manchester, Mrs S Blain, 0161 747 9441, sueblain@hotmail.co.uk

(CH) North Of England Scottish Terrier Club Genoside Community Centre, Mrs C Haigh, 01226 742910, christinehaigh52@gmail.com

(O) North Wales Cocker Spaniel Club Trefnant Village Hall & Memorial Field, Miss A Hughes, 01745 353715, ann.hughes2@talktalk.net

(CH) North West Border Collie Club Thompson House Equestrian Centre, Mrs JC Richardson, richardsonjean557@gmail.com

(CH) Northern & Midland Bichon Frise Club Whiston Town Hall, Mrs JA Sparrow, 0161 948 1669, casarow@outlook.com

(CH) Northern Counties Chihuahua Club Lightning Club, Mrs E Waddington, 01768 840603, spindlepoin.chis@btinternet.com

(O) Northern Provincial Bull Terrier Club Betley Village Hall, Mrs M Scott, 01925 762653, doonhamers2000@yahoo.com

(L) Northwich & District Canine Society Middlewich Civic Hall, Mrs R Schoneville, r.schoneville@sky.com

(CH) Norwegian Buhund Club of the UK Shirland Village Hall, Shirland, Nr Alfreton, Mrs J Shorer-Wheeler, 07800 969116, jenshorer@aol.com

(CH) Soft Coated Wheaten Terrier Club Of Great Britain Kennel Club Building at Stoneleigh Park, Warwickshire, Ms N Bell, 07515 383206, secretary@wheaten.org.uk

(CH) South Eastern Welsh Springer Spaniel Club Cobham Village Hall, Mrs WA Buckwell, 01435 868994, killenawss@aol.com

(CH) South Wales & West Of England Cairn Terrier Club Forest Oak Farm, Mrs MEJ Shopland, 01487 840037, cherrycrackcairns@hotmail.co.uk

(O) South Western Gundog Club Junction 24 Ltd, Mrs M Trotter, 01752 341064, mary.secswgclub@gmail.com

(O) Terrier Club Of Devon And Cornwall Culm Valley Sports Centre, Colloompton, Mrs J Rundle, 01752 880483, jean.rundle46@btinternet.com

October 22-26

(CH/WT) Bloodhound Club Lee Gate, Miss S Clark, 07721 597926, sam@samfarlap.com

October 25

(O) United Retriever Club Kennel Club Building at Stoneleigh Park, Warwickshire, Mrs JE Dimmock, 07867 514300, dickjen.dimmock@hotmail.co.uk

October 26-29

(O/WT) East Riding Working Trials Society Greavesend, Mrs S Lewindon, 01430 410 440, infoerwts@yahoo.com

(CH) Midland Counties Canine Society Bingley Hall, Stafford County Showground Ltd, Stafford, Mr RJ Price, 01745 890368, pricerodney1@gmail.com

October 27

(O/AG) Dog Sports Derby Dog Sports Derby, Miss L Chudleigh, 07894 138436, laura.chudleigh1@gmail.com

(O) Lagotto Romagnolo Club of Great Britain Staffordshire County Showground, Weston Road, Stafford, Ms K Bransby, 07946 174868, kath_bransby@yahoo.co.uk

October 28

(CH) Birmingham & District Dobermann Club Calf Heath Village Hall, Wolverhampton, Miss Y Cox, 07773 021755, von@awningace.com

(O/AG) Inspire Agility Moreton Morrell College of Agriculture, Moreton, Morrell, Ms RA Abrahams, 07734 232613, ruthabrahams3@hotmail.com

(CH) Midland English Springer Spaniel Society The Speedwell Rooms, Staveley, Nr Chesterfield, Mrs K Woodward, 01709 896663, anniesmum21@yahoo.com

(CH) North Of England Pyrenean Mountain Dog Club Bingley Hall, Stafford County Showground Ltd, Stafford, Ms M Sargent, 01530 249904, tegwani@aol.co.uk

(O) Northern Dogue de Bordeaux Club Milton Equestrian Centre, Ms L Bamforth, 07715 553769, Lindseybamforth@hotmail.com

(O) Northern Ireland Staffordshire Bull Terrier Club St Brendans Church Hall, Mr K Donnelly, Kelldonnelly560@gmail.com

(O) Selby Canine Society York Auction Centre, Mrs C Richardson, 01757 705650, Selbycanine@aol.com

(O/AG) T/A Agility World Horse Welfare (ILPH), Snetterton, Mr T Ryman, 01354 688071, tryman2@sky.com

(CH) Tibetan Terrier Association Kennel Club Building at Stoneleigh Park, Warwickshire, Mr MW James, 01536 762111, waterley@f2s.com

Events

(O) Yorkshire Terrier Club St Mary's Parish Hall, Mrs PE Mitchell, 01235 833171, patriciamitchell24a@icloud.com

(CH) Yorkshire Terrier Club St Mary's Parish Hall, Mrs D Rich, 07594 426656, solsplash101@gmail.com

October 29

(L) Congleton Canine Society Chelford Village Hall, Macclesfield, Cheshire, Mrs A Lombardelli, 0161 456 7366, ann.lombardelli7375@gmail.com

(O/OB) Downlands Obedience Group Woodside Equestrian Centre, Miss RJ Mulrenan, 01903 877336, downlandsobediencegroup@gmail.com

(O) Fox Terrier Club Overseal Village Hall, Woodville Road, Overseal, Mrs J Thornton, 01782 522399, glendraterra@talktalk.net

(O) Houghton Le Spring Canine Society Temple Park Leisure Centre, South Shields, Mrs J Turnbull, 01388 766603, jean.jenkova@live.co.uk

(O/AG) Inspire Agility Moreton Morrell College of Agriculture, Moreton, Morrell, Ms RA Abrahams, 07734 232613, ruthabrahams3@hotmail.com

(O) Japanese Shiba Inu Club Of Great Britain Staffordshire County Showground, Weston Road, Stafford, Miss KA Jones, 01942 715282, karen@almolka.com

(PO) Mid Herts Gundog Club Brook Farm Training Centre, Essex, Mrs S Upton-Lovett, 01582 767927, sonjaul@aol.com

(O) Midland Sealyham Terrier Club Baginton Village Hall, Mrs D Bettis, 01299 266380, denise@midlandsealyhamterrierclub.co.uk

(O/AG) Ogilvie Dogs Isla Farm, Miss M Davies, 07493 129099, maritazld@hotmail.com

(O) Solid Colours Cocker Spaniel Association Roade Village Hall, Mrs M Lockwood, 01844 761236, chimewood@sky.com

(O/AG) South Devon Agility & Dog Training Club Grange Equestrian Centre, Northlew, Nr. Okehampton, Mrs EPA Murrell, 01752 698122, lzmurrell@yahoo.co.uk

(PO) Spire Toy Dog Society Alfreton Leisure Centre, Alfreton, Derbyshire, Miss LGS Simmons, 01213 232190, petitpom@talktalk.net

(CH) Welsh Terrier Association Penyrheol Community Centre, Mr DL Williams, 02920 887486, welshterrierassociation@gmail.com

(O) Welsh Terrier Association Penyrheol Community Centre, Mr DL Williams, 02920 887486, welshterrierassociation@gmail.com

(R) Winchester City Dog Training Club Quob Equestrian Centre, Mrs S Adams, 01590 612887, suetrees4forests@gmail.com

(O) Yorkshire Gundog Club York Auction Centre, Mrs PM Colton, 01833 627192, patsycolton@btinternet.com

NOVEMBER

November 4

(O) Amman Valley Canine Society United Counties Showground, Nantyci, Nr Carmarthen, Mrs JA Howells, 01269 841356, juliehowells58@outlook.com

(L) Birmingham Kennel Association Marston Green Parish Hall, Mrs WE Bray, 0121 770 9421, wendybray41@hotmail.com

(CH) British Dalmatian Club Kennel Club Building at Stoneleigh Park, Warwickshire, Mrs J Hopkin, 07974 303391, juliehopkin31@btinternet.com

(O) Bulldog Club Of Wales St Patricks Social Club, Mr J Lane, 02920 734631, anjefanbulldogs@ntlworld.com

(CH) Downlands Staffordshire Bull Terrier Club Watford Leisure Centre, Garston, Watford, Mrs V Kemp, 01420 549074, vickie@flametip.com

(CH) English Toy Terrier (Black & Tan) Club The Speedwell Rooms, Staveley, Nr Chesterfield, Mrs L Dixon, secretary@english-toy-terrier-club.com

(O) Italian Greyhound Club Yelvertoft Village Hall, Mrs G Bird, 01296 485287, gdbird63@gmail.com

(O) North Of Ireland Cocker Spaniel Club Kilbride Parish Church Hall, Doagh, Co Antrim, Mr T Comiskey, 07738 268018, Thomascomiskey@icloud.com

(CH) Northern Tibetan Spaniel Club Whitmore and District Village Hall, Mr R Lemon, 01709 522815, richard.lemon@hotmail.com

(O/AG) QSAT Agility Club Broads Equestrian Centre, Mrs M Stone, 01493 663789, michelledstone1969@gmail.com

(CH) Rotherham & District Cocker Spaniel Club North Notts Community Arena, Miss D Young, 01709 524629, rotherhamcockers@yahoo.com

(O) Torquay & District Canine Society Matford Centre, Ms D Fenn, debs.fenn@btinternet.com

(CH) West Of England Labrador Retriever Club Hutton Moor Leisure Centre, Weston Super Mare, Mrs LJ Kent, 01823 421321, lucy_kent_0209@hotmail.com

(CH) Working & Pastoral Breeds Association Of Scotland Royal Highland Showground, Ingliston, Edinburgh, Mrs SF Harkins, sheena.harkins@gmail.com

(O) Yorkshire Afghan Hound Society Grenoside Community Centre, Mrs SM Virgo, 01757 630551, sumahari@btinternet.com

November 5

(CH) Berkshire Downs & Chilterns Golden Retriever Club Kennel Club Building at Stoneleigh Park, Warwickshire, Mrs G Gargan, 01753 540157, gloriagargan3@gmail.com

(O) Bloodhound Club Baginton Village Hall, Miss S Clark, 07721 597926, sam@samfarlap.com

(O) Chihuahua Club Of South Wales Forest Oak Farm, Mr J Green, 01443 313766, ellochi@hotmail.co.uk

(O) Coventry (Foleshill) Canine Association Sports Connexion, Miss DJ McIntyre, 07812 839621, dmassoc1@aol.com

(L) Dovey Valley Canine Society Neuadd Ciliau Aeron Village Hall, Mr JE Bullock, 07773 329340, jasonbullock1971@hotmail.co.uk

(O) East Anglian Labrador Retriever Club Red Lodge Millennium Hall, Red Lodge, Suffolk, Mrs C Allen, 01354 688414, Dan.allen@sky.com

(O) East Kent Canine Society Lockmeadow Market, Maidstone, Kent, Ms C Sharp, 01322 667733, affilato-spinoni@virginmedia.com

(O) Eastern Counties Dachshund Association Milton Community Centre, Mrs M Borsuk, 01406 821005, minnah@live.co.uk

(CH) German Spitz Club of Great Britain Sports Connexion, Miss A Drechsler, 01159 282641, ann_drechsler@btinternet.com

(O) Hungarian Vizsla Society Sports Connexion, Mrs S Govier, 01226 390709, secretary@vizsla.org.uk

(O) Hyde & District Canine Association Be Active Urmston, Mrs K Hoskins, katharinebrenda@hotmail.com

(CH) Midland Counties Norfolk Terrier Association Weedon Village Hall, Mrs R Gee, 07985 569770, ruth.gee@hotmail.co.uk

(O) Minehead & District Canine Society Wellsprings Leisure Centre, Mrs JM Porter, 01823 326555, winsbrookfields8@hotmail.com

(CH) Miniature Schnauzer Club Kennel Club Building at Stoneleigh Park, Warwickshire, Mrs AP Kidd, 01785 760557, miniaturesschnauzerclub@gmail.com

(O) North East Bull Terrier Club Bowburn Community Association, Mrs S Wheatley, 01670 813522, northeastbullterrierclub1904@gmail.com

(CH) North Of England Irish Terrier Club Lach Dennis Village Hall, Mrs WA Bower, 01606 888534, wendy.bower2@btinternet.com

(O) North Of England Welsh Springer Spaniel Club Thorpe Willoughby Village Hall, Mrs JT Jackson, 01484 644246, hawkroydwss@gmail.com

(CH) Northern & Eastern Counties Papillon Club Brodsworth Miners Welfare Hall, Woodlands, Doncaster, Miss WL Waters, 07968 625083, wendy.waters@sky.com

(CH) Northern England Flatcoated Retriever Association Biddulph Valley Leisure Centre, Miss H Walker, 07791 360602, lizzlog@hotmail.com

(CH) Northern Pug Dog Club Grenoside Community Centre, Mr R Lemon, 01709 522815, richard.lemon@hotmail.com

(CH) Parson Russell Terrier Club Peopleton Village Hall, Main Road, Peopleton, Mrs J Newport, 01993 822806, jane@digaden.co.uk

(O) Pennines Bulldog Club The Speedwell Rooms, Staveley, Nr Chesterfield, Mrs D Lees, 01754 820958, l44s@aol.com

(O/AG) QSAT Agility Club Broads Equestrian Centre, Mrs M Stone, 01493 663789, michelledstone1969@gmail.com

(CH) Rhodesian Ridgeback Club Of Scotland Lawrie & Symington, Miss G Hutcheson, 01236 878280, gabisa@blueyonder.co.uk

(CH) South & West Wales Cavalier King Charles Spaniel Club Forest Oak Farm, Mr GGJ Thomas, 01495 750559, jonsvillepekes@talktalk.net

(O) South & West Wales Cavalier King Charles Spaniel Club Forest Oak Farm, Mr GGJ Thomas, 01495 750559, jonsvillepekes@talktalk.net

(CH) Southern Counties Staffordshire Bull Terrier Society Watford Leisure Centre, Garston, Watford, Mr KJ Meneer, 01375 767103, scsbts1937@gmail.com

(O) West Lancs French Bulldog Club Whiston Town Hall, Ms A Wildman, 01744 631190, annwildman10@hotmail.com

(CH) West Mercia Beagle Club Wolverhampton Racecourse, Miss DG Taylor, 01905 345755, debbie_deaconfield@outlook.com

Events

November 8-12

(CH/WT) ASPADS Working Trials Society Kirkton Of Auchterhouse, Mrs JM Meekings, 01276 475225, judymeekings@yahoo.co.uk

November 9-12

(O/WT) Lincolnshire German Shepherd Dog & All Breeds Training Soc Training Ground, Bishops Bridge, Lincoln, Mrs JM Taylor, 01522 538412, lgsdenquiries94@gmail.com

November 11

(CH) British Briard Club Royal Court Hotel, Keresley, Coventry, Mrs CM Canty, 01636 892310, Bargemonbeardies@hotmail.co.uk

(CH) British Toy Poodle Club Benson Parish Hall, Mrs SE Martin, 01268 735714, john.martin@lineone.net

(O) Coloured Bull Terrier Club Pilsley Village Hall, Miss FL Mills, 07795 253818, miinrocbullterriers@hotmail.com

(CH) East Midlands Staffordshire Bull Terrier Club Kennel Club Building at Stoneleigh Park, Warwickshire, Mr J Rogers, 0116 260 6902, berrystock@hotmail.com

(CH) Fox Terrier Club Of Scotland Gretna Social and Athletic Club, Mrs JE Rougvie, 07498 960383, foxyjennivren@gmail.com

(CH) Great Joint Dachshund Association Sports Connexion, Mrs CG Brace, 02920 614339, ger.brace@gmail.com

(CH) Gundog Breeds Association Of Scotland The Royal Highland Exhibition Hall, Ingliston, Edinburgh, Ms N Sturrock, 01674 668279, nicstur_91@hotmail.com

(O/AG) Inspire Agility Moulton College Equestrian Centre, Ms RA Abrahams, 07734 232613, ruthabrahams3@hotmail.com

(O) Isle Of Wight Canine Association Medina Leisure Centre, Newport, Isle of Wight, Miss J Hall, Secretary@iowca.org.uk

(O) Jack Russell Terrier Club Lightning Club, Mrs L Roberts, 01750 722960, jackrussellterrierclub@hotmail.com

(CH) Leonberger Club Of Great Britain Kennel Club Building at Stoneleigh Park, Warwickshire, Mrs MA Jephcott, lcgbssec100@gmail.com

(O/AG) Lisburn & District Dog Training Club Mossvale Equestrian Centre, Mrs K McCartney, 02892 622992, kate.mccartney@hmpo.gov.uk

(CH) Lowchen (Little Lion Dog) Club Thorpe Willoughby Village Hall, Mrs M Pascoe, 01704 228145, celebrationspas@btinternet.com

(O) Midlands & Northern Rhodesian Ridgeback Club The Speedwell Rooms, Staveley, Nr Chesterfield, Miss LC Forrester, secretary@ridgebacks.org.uk

(O/AG) North Downs Agility Club Merrist Wood Arena, Guildford College, Worplesdon, Ms L Goodban, 07815 798567, LornasRedDogs@gmail.com

(O) Northern Parson Russell Terrier Club Lightning Club, Mrs L Roberts, 01750 722960, mindlen@live.co.uk

(O/AG) Phase Purple Agility Training Croft Top Farm, Accrington, Mrs F Nemeth, 07979 290579, fayeshetlandpony1@hotmail.co.uk

(CH) Scottish Border Terrier Club Victoria Hall, Selkirk, Borders, Mr WIL Shorthose, 01505 850313, s.w.shorthose@btinternet.com

(CH) South Of England Pomeranian Club The Green, Mrs AJ Orchard, 01794 522175, manatek@msn.com

(O) Southern Japanese Chin Club Kingston Blount Village Hall, Mrs L Benton-Taylor, 07813 764324, gloria2kids@yahoo.co.uk

(O/AG) T/A Agility World Horse Welfare (ILPH), Snetterton, Mr T Ryman, 01354 688071, tryman2@sky.com

(O) Walsall & District Kennel Association Sports Connexion, Mr NJL Salisbury, 01902 304772, nick@monarkle.com

(O) West Highland White Terrier Club (England) Ltd Grenoside Community Centre, Mrs F West, 01977 791498, fwest@tomlyndon.co.uk

(O/AG) Wilmslow Dog Training Club Myerscough College, Bilsborrow, Preston, Lancs, Mrs C Snowdon, wilmslowdwc@hotmail.co.uk

November 12

(O) Association of Japanese Shiba Inu Hasland Village Hall, Mr J Greenwood, 07973 725497, ajsisecretary@gmail.com

(O) Border Collie Club Of Great Britain Kennel Club Building at Stoneleigh Park, Warwickshire, Miss AG Gowing, 0121 471 4445, bccgb@outlook.com

(O) British Boxer Club Drayton Village Hall, Mrs M Seeney, 01235 835207, marionseeney@aol.com

(O) Cotswold Boxer Club Drayton Village Hall, Mr TN Hutchings, 01453 511755, winuwuk@btinternet.com

(O/AG) Dartmoor Dog Training Club Grange Equestrian Centre, Northlew, Nr. Okehampton, Mrs A Hampshire, 07768 317082, secretary@dartmoordtc.co.uk

(CH) French Bulldog Club Of England Dunchurch Hotel, Mrs MJ Smith, FBCsecretary@outlook.com

(L) Hastings St Leonards & East Sussex Canine Society Summerfields Leisure Centre, Hastings, East Sussex, Miss S Galliford, 07799 956126, sharongalliford@gmail.com

(O/AG) Inspire Agility Moulton College Equestrian Centre, Ms RA Abrahams, 07734 232613, ruthabrahams3@hotmail.com

(PO) Merseyside Gundog Club Leigh Leisure Centre, Mrs AE Moss, 01704 893128, ann@petparaphernalia.co.uk

(CH) Midland Dobermann Club Sharley Park Leisure Centre, Clay Cross, Nr Chesterfield, Mrs L Fisher, 01773 788485, a.fisher20@ntlworld.com

(CH) National Chow Chow Club Brackley Leisure Centre, Miss GME Claxton, 01487 840644, tsunichows@btinternet.com

(O) North Of England Cocker Spaniel Association Leigh Leisure Centre, Mrs AM Sutton, 07854 486852, shirepark@sky.com

(CH) North Of England Dalmatian Club Staffordshire County Showground, Weston Road, Stafford, Mrs M Cuthbertson, 01625 524121, kalsidoni@ntlworld.com

(O) North West Labrador Retriever Club Leigh Leisure Centre, Miss G Oulton, 07917 755476, oulsmilabradors@hotmail.co.uk

(O) Northern Cavalier King Charles Spaniel Society Thorpe Willoughby Village Hall, Miss AB Walker, nckcss.sec@virginmedia.com

(CH) Northumbria Poodle Club Eston Sports Academy, Normanby Road, Middlesborough, Mr R McAuley, 01642 484728, ron.mcauley@yahoo.com

(L) Penzance & District Canine Society Marazion Community Centre, Mrs K Sainsbury, 01872 279226, katie@sainsbury.im

(O/AG) Phase Purple Agility Training Croft Top Farm, Accrington, Mrs F Nemeth, 07979 290579, fayeshetlandpony1@hotmail.co.uk

(O) Port Talbot & Neath Canine Society The Sports Centre, Cwrt Herbert, Neath, Mrs W Davies, 01639 630261

(L) Ryedale Canine Society Ganton Village Hall, Ganton, Nr Scarborough, Mrs C Welch, 01439 770793, carhowelcss@aol.com

(O) Samoyed Association Lutterworth Sports Centre, Miss A Haffenden, 01908 379624, avishaffenden@hotmail.com

(CH) Samoyed Breeders & Owners League Lutterworth Sports Centre, Mrs PA Lepley, 01526 351494, lepleyp@btinternet.com

(CH) South Western Yorkshire Terrier Club Village Hall, Failand, Nr. Bristol, Mrs W Barry, 01373 451822, swytcsecretary@gmail.com

(O) Sporting Terrier Association Of Yorkshire Thrybergh Academy, Mr T West, 01977 279962, thomas@tomlyndon.co.uk

(CH) Staffordshire Bull Terrier Club Kennel Club Building at Stoneleigh Park, Warwickshire, Mrs K Jackson, jackabyte@hotmail.co.uk

(CH) Weimaraner Club Of Scotland Scottish Equestrian Hotel, Lanark, Ms J MacLaine, 01506 418072, greyspirit.weimaraners@blueyonder.co.uk

November 13-19

(CH/WT) Leamington Dog Training Club Brinklow Youth Club, 43 Broad Street, Brinklow, Mrs K Wykes, 01788 823717, tarnforce@sky.com

November 18

(O) Beagle Club Steventon Village Hall, Steventon, Oxford, Mrs N Peterson, 01543 410100, troopersway@yahoo.co.uk

(CH) Birmingham & District Fox Terrier Club Shenstone Village Hall, Mrs LPJ England, 01366 328826, l.english@mypostoffice.co.uk

(CH) Cairn Terrier Association Markfield Canine Centre, Leicestershire, Mrs LF Hughes, 01332 700683, gyncairn@sky.com

(CH) Dachshund Club Kennel Club Building at Stoneleigh Park, Warwickshire, Mr LJ Cross, 01945 440839, dachshundclub1@gmail.com

(O) Devon & Cornwall Cocker Spaniel Club Uplowman Village Hall, Miss SJM Ellison, 01460 62871, sally.ellison@hotmail.co.uk

(O) East Anglia Border Terrier Club Asfordby Amateurs Sports Club, Asfordby, Leicestershire, Mr MJ Hollingsbee, otterwood@outlook.com

(O) East Anglian Bull Terrier Club The Little Gransden Village Hall, Mrs C Chilmad, 01326 693083, bryanchilmad@btconnect.com

(CH) East Anglian Bull Terrier Club The Little Gransden Village Hall, Mrs C Chilmad, 01326 693083, bryanchilmad@btconnect.com

(CH) Eastern St Bernard Club Farndon Memorial Hall, Newark, Nottinghamshire, Mrs TJ Booth, 01636 613523, t.booth73@ntlworld.com

Events

(PO) Gundog Club Of North Wales Ruthin Livestock Market Parc, Mr R Perkins, 01745 561611, roger_p@hotmail.co.uk

(O) Humberside Hound Association Costello Sports Centre, Kingston Upon Hull, Mrs C Pearce, 01405 860864, clair.pearce@btinternet.com

(O) Merseyside Staffordshire Bull Terrier Club Whiston Town Hall, Mrs ML Riley, 07342 383799, michaelajackson1993@hotmail.co.uk

(O) North East Coast Chihuahua Club Bowburn Community Association, Mrs JD Parker, 01388 603422, parkbow@gmail.com

(CH) Northern Schnauzer Club Newark & Notts Showground, Winthorpe, Newark, Miss CM Ellingworth, 01909 384214, doncleve@me.com

(O/AG) Performance Agility Training North Allerton Equestrian Centre, Mr K Benson, 07985 475370, topflightquestrian@yahoo.co.uk

(O & L/OB) Southern Counties Bearded Collie Club Community School, Whitechurch, Hampshire, Mrs S Bowden, 01403 255611, secretary_sc@scbcc.co.uk

(O) Ulster Chihuahua Club Oakfield Community Centre, Ms F Kelly, 07818 043816, frapachihuahuas@gmail.com

(O) Welsh Corgi Club Penyrheol Community Centre, Mrs CA Davies, gelli2@btinternet.com

(O) West Of England Cavalier King Charles Spaniel Club Village Hall, Failand, Nr. Bristol, Mrs TM Jackson, 01934 822758, tracy@amantra.co.uk

(O/OB) Wigton Dog Training Club Greenlands Livery Centre, Wreay, Carlisle, Cumbria, Miss P Wilson, 01697 342656, patwilson142@btinternet.com

(L) Witney & District Canine Society Island Farm, Lady SE Williams, 01865 769382, shonawilliams@yahoo.com

(CH) Yorkshire Bulldog Club Grenoside Community Centre, Mrs A Provan, 01388 834824, yorkshirebulldogclub@hotmail.com

November 19

(O/AG) Agility Nuts Arena UK Ltd, Allington, Grantham, Mr P Sensky, 07760 252992, paul@sensky.co.uk

(CH) Bichon Frise Club Of Great Britain Island Farm, Mrs D Russell, 01323 391474, d.russellrusmar@gmail.com

(CH) Birmingham Afghan Hound Club Kennel Club Building at Stoneleigh Park, Warwickshire, Mrs CM Cheesman, 01788 336113, carolyn.cheesman@ntlworld.com

(O) Boston Terrier Club Hawkstone Park Hotel, Ms J Glynn, 07375 059066, bostonterrierclubsecretary@yahoo.com

(CH) British Bulldog Club Southwell Racecourse, Rolleston, Ms E Lee, bulldogclub@hotmail.co.uk

(CH) British Chihuahua Club Brackley Leisure Centre, Mrs PC Lodwick, 07766 807785, pocopperochis@hotmail.co.uk

(CH) Eastern Counties Shetland Sheepdog Club Breckland Leisure Centre, Thetford, Norfolk, Mrs M Gladding, 01799 542305, startoonie@gmail.com

(O) Golden Retriever Club Kennel Club Building at Stoneleigh Park, Warwickshire, Miss AG Cooper, 01299 861267, grcsecretaryang@gmail.com

(O) Hunt, Point & Retrieve Gundog Association Oakridge Arena, Mrs S Hanson, 01367 358973, becourt.hanson@gmail.com

(O) Irish Setter Breeders Club Markfield Community and Recreation Club, Ms J Parsons, 07717 325080, jifurby@aol.com

(CH) Lhasa Apso Association Of Wales And South West Kennel Club Building at Stoneleigh Park, Warwickshire, Mrs P Torrance, 02380 813007, ptorrance@hotmail.com

(O) Manchester & District Sporting Terrier Club Swinton Masonic Hall, Swinton, Manchester, Miss CA Clarke-O'Neill, 0151 474 6012, lemracdream@btinternet.com

(O) Mercia Toy Poodle Association Brookfields Farm Riding & Livery Centre, Wolverhampton, Miss JJ Pretty, 07716 793691, jessjoaldy@googlemail.com

(O) Merseyside Boxer Club Whiston Town Hall, Mrs M McArdle, 0151 531 6361, s.mcardle05@gmail.com

(O) Midland & Eastern Counties Welsh Corgi Club Mappleborough Green Village Hall, Mrs JE Whitehead, 01217 443493, joycwhi@aol.com

(O) Midland Cocker Spaniel Club Shenstone Village Hall, Miss J Darby, classicwaydogs@aol.com

(O) Midland Counties Airedale Terrier Club Overseal Village Hall, Woodville Road, Overseal, Miss J Martin, 01530 261041, toba73@supanet.com

(CH) North Of England Keeshond Club Thorpe Willoughby Village Hall, Mr I Stubbings, 01759 304773, secretary@north-of-england-keeshond-club.co.uk

(O) North Of England Keeshond Club Thorpe Willoughby Village Hall, Mr I Stubbings, 01759 304773, secretary@north-of-england-keeshond-club.co.uk

(O) North Of England Spaniel Club Bowburn Community Association, Mrs LA Nesbitt, 01665 602961, lesleyanesbitt@gmail.com

(CH) Northern Japanese Spitz Club Calf Heath Village Hall, Wolverhampton, Mrs A Bowen, adellbowen2003@yahoo.co.uk

(O) Nova Scotia Duck Tolling Retriever Club Of UK Tomlinsons Boarding Kennels, Mrs LA Palfrey, 01884 34521, lpalfs@aol.com

(O/AG) Ogilvie Dogs Isla Farm, Miss M Davies, 07493 129099, maritazld@hotmail.com

(O/AG) Performance Agility Training North Allerton Equestrian Centre, Mr K Benson, 07985 475370, topflightquestrian@yahoo.co.uk

(CH) Southern English Setter Society Stratton Community Leisure Centre, Swindon, Mr D Lewis, 01548 580600, dave@lewkins.co.uk

(O) Southern Pointer Club Chieveley Village Hall & Recreational Centre, Mrs C Stangroom, 01453 756460, stangroomcindy0@gmail.com

(CH) Staffordshire Bull Terrier Club Of South Wales Western Leisure Centre, Ely, Cardiff, Mr G Thomas, gazstaff@live.co.uk

(CH) West Of England Border Collie Club Forest Oak Farm, Mrs A Stenhouse, 07592913185, Secretary.woebbc@outlook.com

(L) Whitehaven & District Canine Association Village Hall, Calderbridge, Seascale, Cumbria, Mrs K Newman-Jones, 01768 779394, knj@newman-jones.com

November 20-26

(CH/WT) Essex Working Trials Society Danburm Park Farm, Mrs PJ Bann, 01376 749153, P.bann@hotmail.com

November 24-26

(O/WT) North West Working Trials Society Lower Withington, Cheshire, Mrs RM Smyth, 07778 396015, secretaryNWWTS@gmail.com

November 25

(O) Bulldog Club (Incorporated) Double Tree by Hilton London, Ms S Hanley, 01494 871333, info@blenhiemstar.co.uk

(CH) Coventry Cocker Spaniel Club Sports Connexion, Mrs BM Ward, 01832 293432, barbarawatwensum@aol.com

(O) Finnish Spitz Club Sports Connexion, Mr D Knights, finnishspitzclubsecretary@gmail.com

(O/AG) IconiX Agility Shows Dog Sports Derby, Mr NM Ellis, neil-ellis@hotmail.com

(R) Make A Splash Grange Equestrian Centre, Northlew, Nr. Okehampton, Mrs DA Colling, 01837 52166, widefieldpets@aol.com

(O) Midland Boxer Club Nether Whitacre Village Hall, Coleshill, Warwick, Mr G Mullis, 01773 779864, idleforde@aol.com

(CH) Midland Cavalier King Charles Spaniel Club Kennel Club Building at Stoneleigh Park, Warwickshire, Ms RA Surman, 01844 214049, mckcs.secretary@gmail.com

(O) Northern Boston Terrier Club Of England Goosnargh Village Hall, Preston, Lancashire, Miss A Spenser, northernbostonco@gmail.com

(O) Northern Counties Shih Tzu Club Thorpe Willoughby Village Hall, Mr T Crossland, 01924 382703, trevorcross25@gmail.com

(O/AG) Phase Purple Agility Training Kirkley Hall, Mrs F Nemeth, 07979 290579, fayshetlandpony1@hotmail.co.uk

(CH) Setter & Pointer Club Newark & Notts Showground, Winthorpe, Newark, Mrs K Reid, 01526 343630, diersett@outlook.com

(O) Setter & Pointer Club Newark & Notts Showground, Winthorpe, Newark, Mrs K Reid, 01526 343630, diersett@outlook.com

(O) Shetland Sheepdog Club Of North Wales St Ethelwolds Church Hall, Queensferry, Mr DR Rule, 01889 507529, margaret@balidorn.plus.com

(O) Stockport Canine Society Manchester Health Academy, Mrs SM Woodhouse, 07971 248745, halbadier@hotmail.com

(O) Truro & District Canine Society Royal Cornwall Showground, Wadebridge, Cornwall, Mr J Blewett, 01568 701885, raoulsmith89@yahoo.com

(O) Tyne Wear & Tees Hound Association Meadowfield Leisure Centre, Mrs JC Clark, 01913 865739, joy.springholme@gmail.com

(PO) West Midland Terrier Society Kennel Club Building at Stoneleigh Park, Warwickshire, Ms M Davies, 07734 672805, wystry@hotmail.com

November 26

(O) Bridlington & District Canine Society Beverley Leisure Centre, Flemingate, Beverley, Mrs S Gibson, 01723 862776, Sylviagibson33@hotmail.com

(CH) Collie Association Sports Connexion, Miss SM Telford, sheila.casecretary@gmail.com

(L/AG) Cornwall Agility Club Royal Cornwall Showground, Wadebridge, Cornwall, Miss NK Lawer, 01726 852378, kimlawer28@gmail.com

Events

(O) Crystal Palace Canine Association South Of England Showground, Ardingly, Mr D Clarke, 01342 716394, cpcasec@yahoo.co.uk

(CH) Dogue de Bordeaux Club of Great Britain Kennel Club Building at Stoneleigh Park, Warwickshire, Ms CR Cavanagh, 01342 842705, carolcvngh@aol.com

(O) Dogue de Bordeaux Club of Great Britain Kennel Club Building at Stoneleigh Park, Warwickshire, Ms CR Cavanagh, 01342 842705, carolcvngh@aol.com

(L) Dorset County Canine Society The D'Urberville Centre, Ms Nicola Smith, 01202 486239, nbsmith@hotmail.co.uk

(CH) Eastern Counties Poodle Club Werrington Sports & Rec. Centre, Werrington, Peterborough, Miss YC Dumont, 07887 800338, yvette.pettican@btinternet.com

(CH) Glen Of Imaal Terrier Association Shenstone Village Hall, Mrs A Hardy, 07575 141494, anmeha@aol.com

(O) Great Dane Breeders' & Owners' Association Sports Connexion, Mrs ME Duckworth, 01474 703470, mariestevens@talktalk.net

(O) Great Dane Club Sports Connexion, Miss HE Laidlaw, 01235 814533, helenatkantalar@hotmail.com

(O) Hound Club Of East Anglia One Leisure St Ives, Mrs C Davis, secretary@rrcgb.co.uk

(O/AG) IconiX Agility Shows Dog Sports Derby, Mr NM Ellis, neil-ellis@hotmail.com

(O) Irish Red & White Setter Club Of Great Britain Markfield Community and Recreation Club, Mrs AJ Bloxham, 07753 835380, ajb@jeffbloxham.com

(CH) Midland Chow Chow Club Brackley Leisure Centre, Mrs P Godber, 01773 744634, Lechan.stepam@outlook.com

(O) Midland English Setter Society Bearley Village Hall, Bearley, Stratford Upon Avon, Mrs MJ Sharples, 07834 364477, kaniettsetters@gmail.com

(O) Miniature Bull Terrier Club Kegworth Village Hall, Nottingham Road, Kegworth, Derbyshire, Mrs W Whittaker, 01282 429569, Wengor@ntlworld.com

(O) North Eastern Counties Dobermann Society Seaham Leisure Centre, Deneside Recreation Ground, Seaham, Mrs A Richardson, 01913 735908, alison.richardson3@btopenworld.com

(CH) North Eastern Counties Dobermann Society Seaham Leisure Centre, Deneside Recreation Ground, Seaham, Mrs A Richardson, 01913 735908, alison.richardson3@btopenworld.com

(O) North Midlands & Eastern Counties Cocker Spaniel Club The Speedwell Rooms, Staveley, Nr Chesterfield, Mrs TA Sherlock, 01977 658568, crimicarcockers@gmail.com

(CH) Northern Counties Yorkshire Terrier Club Thorpe Willoughby Village Hall, Mr T Crossland, 01924 382703, trevorcross25@gmail.com

(L) Northern Counties Yorkshire Terrier Club Thorpe Willoughby Village Hall, Mr T Crossland, 01924 382703, trevorcross25@gmail.com

(O) Northern Counties Yorkshire Terrier Club Thorpe Willoughby Village Hall, Mr T Crossland, 01924 382703, trevorcross25@gmail.com

(R) Northumberland Canine Centre West Moor, Felton, Mrs AL Pollard, 07864509276, northcaninecentre@yahoo.co.uk

(CH) Norwich Terrier Club Roade Village Hall, Mrs BA Watkins, 01708 473897, beverleywatkinsntc@hotmail.co.uk

(O/AG) Phase Purple Agility Training Kirkley Hall, Mrs F Nemeth, 07979 290579, fayeshetlandpony1@hotmail.co.uk

(O) Schnauzer Club Of Great Britain Weedon Village Hall, Mrs EE Kelly, 01245 357333, scgb@live.co.uk

(PO) Sedgley & Gornal Canine Association Staffordshire County Showground, Weston Road, Stafford, Ms S Hann, 01623 436827, susanhann@me.com

(CH) Southern Newfoundland Club Kennel Club Building at Stoneleigh Park, Warwickshire, Miss J Giambona, 07595 220943, jegailit@yahoo.co.uk

(O) Sunderland & District Canine Society Temple Park Leisure Centre, South Shields, Mrs M Morrison, 0191 523 5202, mariemorrison53@hotmail.com

(CH) West County Chihuahua Club Junction 24 Ltd, Mrs H Dodd, 07715 565164, doddphilelen2@gmail.com

(CH) West Of England & South Wales Airedale Terrier Club Tewkesbury Sports Centre, Mr MD Hacker, 01873 890737, info@airedaleclub.org.uk

(CH) West Of England Dachshund Association Hutton Moor Leisure Centre, Weston Super Mare, Mrs JA Cooper, 01395 268283, longdogs13@gmail.com

November 30

(L) Colne Nelson & District Canine Society Hippings Vale Community Centre, Mrs C Harrison, 07487 794127, chelseylorraine88@gmail.com

DECEMBER

December 2

(O) Antrim & District Canine Club Amphitheatre Wellness Centre, Northern Ireland, Miss JE Gould, 07739 826934, june.gould33@btinternet.com

(CH) Bearded Collie Club Sports Connexion, Miss MJ Sale, 01213 537267, maureen.sale2@gmail.com

(O) British Collie Club Overseal Village Hall, Woodville Road, Overseal, Mrs G Howard, Secretarybritishcollieclub@gmail.com

(CH) British Gordon Setter Club Kennel Club Building at Stoneleigh Park, Warwickshire, Mrs A Mappin, 01724 764096, bryrdalegordons@tiscali.co.uk

(CH) British Utility Breeds Association Staffordshire County Showground, Weston Road, Stafford, Mr GR Davies, Bubasecretary@outlook.com

(O) Cavalier King Charles Spaniel Club Peopleton Village Hall, Main Road, Peopleton, Ms Kelly Hampton-Lee, secretary@thecavalierclub.co.uk

(CH) Cotswold Boxer Club Forest Oak Farm, Mr TN Hutchings, 01453 511755, winuwuk@btinternet.com

(O) Exonian Canine Association Matford Centre, Mrs J Kibby, 07989 591662, juliekibby1@outlook.com

(CH) German Shepherd Dog Club Of Essex Beechwood Equestrian Centre, Mrs S Rankin, 01708 342194, sheila_rankin@btinternet.com

(O/AG) Inspire Agility Moulton College Equestrian Centre, Ms RA Abrahams, 07734 232613, ruthabrahams3@hotmail.com

(O) Japanese Akita Inu Club Staffordshire County Showground, Weston Road, Stafford, Mrs Ashlie Carter, 07403 763249, secretary@japaneseakita-inu.co.uk

(CH) Japanese Spitz Club Staffordshire County Showground, Weston Road, Stafford, Mrs EA Kirton, 0118 973 4691, japspitz1@aol.co.uk

(O/OB) Lisburn & District Dog Training Club Mossvale Equestrian Centre, Mrs K McCartney, 02892 622992, kate.mccartney@hmpo.gov.uk

(CH) London Cocker Spaniel Society Woking Leisure Centre, Kingfield Road, Woking, Surrey, Mrs SE Warrington, 01293 852907, susanzakova@gmail.com

(O) Midland Dachshund Club Prospect Village Hall, Mr D Roberts, 01785 664461, daniel@swansford.co.uk

(O) Midland Shar Pei Club Staffordshire County Showground, Weston Road, Stafford, Mrs C Jenkins, 0121 711 8392, Jenkins@imzadishar-pei.co.uk

(O) North East Of England Toydog Society Bowburn Community Association, Miss WL Waters, 07968 625083, wendy.waters@sky.com

(O) Notts & Derby District Staffordshire Bull Terrier Club Shirland Village Hall, Shirland, Nr Alfreton, Mrs HE Reaney, 07792 558272, rolenskasbt@gmail.com

(O) Sovereign Pekingese Association Grenoside Community Centre, Mrs KR Fredman, 07930 434865, karen.fredman@gmail.com

(O/AG) T/A Agility World Horse Welfare (ILPH), Snetterton, Mr T Ryman, 01354 688071, tryman2@sky.com

(P/A) Wyre (Lancs) Agility Club Myerscough College, Bilsborrow, Preston, Lancs, Ms A Handley, 07752 700123, anne.handley@outlook.com

December 3

(O) Birmingham & Midland Counties Bulldog Club Willenhall Community & Youth Foundation, Mrs CE Parker, elsieben@sky.com

(O) Bristol & District Dog Club Hutton Moor Leisure Centre, Weston Super Mare, Ms J Lovell, 01179 498040, pinedown@hotmail.com

(CH) British Samoyed Club Greasley Sports Centre, Mrs V Lloyd, 01691 860370, arianrhod_9@btinternet.com

(O) Burton On Trent Kennel Association Newark & Notts Showground, Winthorpe, Newark, Mrs J Tune, 01777 701961, rottalmarotties@aol.com

(PO) Coventry & District Gundog Society Sports Connexion, Miss M Morgan, 01159 286389, michellejmorgan@gmail.com

(O) Eston & Barnaby Canine Society Eston Sports Academy, Normanby Road, Middlesborough, Mr T Casentieri, tom.alchez@gmail.com

(O/AG) Inspire Agility Moulton College Equestrian Centre, Ms RA Abrahams, 07734 232613, ruthabrahams3@hotmail.com

(O) Longcoat Chihuahua Club The Memorial Hall, Polesworth, Mrs S Lee, 01635 278510, susanlee834@btinternet.com

(O) Maghull & Merseyside Canine Society Sutton Leisure Centre, Sutton, Merseyside, Mr AD Moss, 01704 893128, alastair@petparaphernalia.co.uk

(CH) Midland & West Of England Great Dane Club Sports Connexion, Mr N Morgan, 01142 365098, neil99352@gmail.com

(CH) Midland Cairn Terrier Club The Speedwell Rooms, Staveley, Nr Chesterfield, Mrs L Firth, 01623 472177, linda.firth@sky.com

Events

(CH) Midland Golden Retriever Club Kennel Club Building at Stoneleigh Park, Warwickshire, Miss L Layland, 01530 272479, Lesleylayland@yahoo.co.uk

(CH) Midland Old English Sheepdog Club Margaret Everton Pavillion, Dr SJ Winson, 01922 410611, sarah@meisan.co.uk

(O) Norfolk Terrier Club of Great Britain Markfield Community and Recreation Club, Ms D Jenkins, 07999806423, kinsridge2@gmail.com

(O) Notts & Derby District Bull Terrier Club The Postmill Centre, Mrs K Bradley, kerrilbradley@hotmail.com

(O) Pug Dog Club Mappleborough Green Village Hall, Mrs J Houston, Heketara23@gmail.com

(O) Smooth Fox Terrier Association Weedon Bec Village Hall, Mrs LPJ England, 01366 328826, l.english@mypostoffice.co.uk

(CH) South Of England Airedale Terrier Club Perins School, Mrs B Haly, 01895 833875, bobbyhaly@yahoo.co.uk

(CH) Southern Afghan Hound Club Kennel Club Building at Stoneleigh Park, Warwickshire, Mrs LIM Busby, 01304 827765, wilbus@mac.com

(O) Southern Flatcoated Retriever Club Taro Leisure Centre, Penns Place, Petersfield, Mrs S Tagg, 07880 746977, suzi.tagg@yahoo.co.uk

(L) Southern Irish Terrier Society The Green, Lieutenant Colonel J Nevill, 01869 248604, jnevill@btinternet.com

(O/AG) T/A Agility World Horse Welfare (ILPH), Snetterton, Mr T Ryman, 01354 688 071, tryman2@sky.com

(O) Toy Dog Society Of Wales Forest Oak Farm, Mr GGJ Thomas, 01495 750559, jonsvillepekes@talktalk.net

(CH) Whippet Club Of Wales Eastern Leisure Centre, Llanrumney, Cardiff, Mr K Rees, 02920 488769, kierparkwhippets@icloud.com

(O) Woolwich Bexley & District Canine Association Lockmeadow Market, Maidstone, Kent, Mr J Swinge, 01702 230072, balthazar.pugs@gmail.com

December 4

(L) Chichester & District Canine Society Selsey Centre, Mrs N Coe, 01903 726307, nicole_coe_@hotmail.co.uk

December 4-10

(CH/WT) North East Counties Working Trials Society Northumberland Canine Centre, Mrs V Hunter, 01668 213552, vicky.hunter21@yahoo.co.uk

December 7-10

(CAB) Ladies Kennel Association Bingley Hall, Stafford County Showground Ltd, Stafford, Ms G Marley, 01665 713989, secretarylka@btinternet.com

December 9

(O) Kerry Blue Terrier Association Staffordshire County Showground, Weston Road, Stafford, Mrs W Phillips, 01633 775735, brandynkerries@sky.com

(O/AG) Phase Purple Agility Training Croft Top Farm, Accrington, Mrs F Nemeth, 07979 290579, fayeshetlandpony1@hotmail.co.uk

(O/AG) Rugby Dog Training Club Warwickshire College, Mr REJ Lewis, 01788 570354, ma.lewis@tiscali.co.uk

December 10

(O/OB) Downlands Obedience Group Woodside Equestrian Centre, Miss RJ Mulrenan, 01903 877336, downlandsobediencgroup@gmail.com

(O/AG) Phase Purple Agility Training Croft Top Farm, Accrington, Mrs F Nemeth, 07979 290579, fayeshetlandpony1@hotmail.co.uk

(O) Wealdstone & Northolt Canine Society South Of England Showground, Ardingly, Mrs M Flack, 01903 419893, margaretmflack@btinternet.com

December 11

(O/AG) Dog Sports Derby Dog Sports Derby, Miss L Chudleigh, 07894 138436, laura.chudleigh1@gmail.com

December 12

(O/AG) Dog Sports Derby Dog Sports Derby, Miss L Chudleigh, 07894 138436, laura.chudleigh1@gmail.com

December 16

(PO) Darwen Canine Society Leigh Leisure Centre, Miss CA Harwood, 01254 812121, theharwoodsminarets@gmail.com

(O/AG) Phase Purple Agility Training Kirkley Hall, Mrs F Nemeth, 07979 290579, fayeshetlandpony1@hotmail.co.uk

(L) Swindon & District Canine Society Stratton Community Leisure Centre, Swindon, Mrs K Stirk, 01793 520347, grakar_gundogs@yahoo.co.uk

(L) Tweedmouth Canine Society Watson Memorial Hall, Lucker, Northumberland, Mrs PM Cox, 01669 621885, weedmouthcs@gmail.com

December 17

(O) Birmingham & District Toy Dog Society Sports Connexion, Mrs SJ Twigg, 07415 303188, stefyj87@hotmail.com

(PO) Boston & District Canine Society Newark & Notts Showground, Winthorpe, Newark, Miss L Tarabad, Bostondc@btinternet.com

(L) Chepstow & District Canine Society Millenium Hall Garndiffiath, Mrs A Baker, 01495 773785, angie.mischran1@gmail.com

(O) Colchester & District Canine Society Colchester Leisure World, Colchester, Essex, Mrs LA West, 01376 324372, accounts@westofrayne.co.uk

(O) East Anglian Border Collie Club Breckland Leisure Centre, Thetford, Norfolk, Mrs C Dalby, secretary.eabcc@gmail.com

(L) Huddersfield & District Canine Association Elms Sports Hall, Mrs JT Jackson, 01484 644246, hawkroydwss@gmail.com

(O) Mancunian Boxer Club Lach Dennis Village Hall, Mrs S Jump, 01606 889043, boxer@quart.u-net.com

(O) Midland & Northern Counties French Bulldog Club Peace Memorial Hall, Mr D Spencer, honsecmncfbc@gmail.com

(O) Oakengates & District Canine Society Shrewsbury Sports Village, Ms S Rose, 01952 506660, kavacanne1@sky.co.uk

(O) Papillon (Butterfly) Dog Club Sports Connexion, Mrs C Headley, 024 7639 4257, chrisheadley70@gmail.com

(O) Penrith & District Canine Society Penrith Leisure Centre, Mrs J Power, 01461 700116, powerjane20@gmail.com

(O/AG) Phase Purple Agility Training Kirkley Hall, Mrs F Nemeth, 07979 290579, fayeshetlandpony1@hotmail.co.uk

(L) Redditch & District Canine Society Mappleborough Green Village Hall, Mrs P Jameson, 07765 824495, pam.jameson@gmx.co.uk

(O) South Of England Gundog Club Lockmeadow Market, Maidstone, Kent, Miss DP Tranquada, 07545 190392, armeiro@ntlworld.com

(O) Totnes & District Canine Society Junction 24 Ltd, Mr P Boot, 01803 553345, barotoba@btinternet.com

(O) West Riding Dachshund Association The Speedwell Rooms, Staveley, Nr Chesterfield, Mrs J Kay, 01709 510796, west-riding-dachshund@hotmail.co.uk

December 27-31

(CH/WT) Yorkshire Working Trials Society Beeford Community Centre, Mrs S Rose, 01937 573685, ywtsgensecretary@gmail.com

December 28

(O) Ashbourne & District Canine Society Kennel Club Building at Stoneleigh Park, Warwickshire, Mrs L Challands, lea_challio@hotmail.co.uk

(L) Leominster Canine Society Weobley Village Hall (Hopelands), Weobley, Herefordshire, Mrs D Edwards, diane.edwards66@hotmail.com

(L) Manchester Terrier Association Kennel Club Building at Stoneleigh Park, Warwickshire, Ms M Davies, 07734 672805, wystry@hotmail.com

(O) Wirral Kennel Association Neston Recreation Center, Mrs C Gill, 0151 678 4451, jocagil@hotmail.co.uk

December 29

(O/AG) Ogilvie Dogs Isla Farm, Miss M Davies, 07493 129099, maritazld@hotmail.com

December 30

(O/AG) Agility Nuts Arena UK Ltd, Allington, Grantham, Mr P Sensky, 07760 252992, paul@sensky.co.uk

(O/AG) Country Shows Agility Moreton Morrell College of Agriculture, Moreton, Morrell, Mr Graham Taylor, 07926 315335, rover.pro@outlook.com

(L) Eastbourne & District Canine Society Horam Village Hall, Heathfield, East Sussex, Mrs K Godden, 01424 583949, kj-godden@sky.com

(O/OB) Newton Heath Dog Training Club Croft Top Farm, Accrington, Ms J Donohue, 07476 155655, juliedon98@yahoo.co.uk

(O) Trent Boxer Club Farndon Memorial Hall, Newark, Nottinghamshire, Mrs TJ Booth, 01636 613523, t.booth73@ntlworld.com

(L) Yeovil & District Canine Society Keinton Mandeville Community Hall, Mrs JG Ash, 01460 281528, hillcloudwesties@gmail.com

December 30-31

(PO) Luton Canine Association Kennel Club Building at Stoneleigh Park, Warwickshire, Mr EL Ryan, 01455 220330, cavalli@live.ie



THE KENNEL CLUB

The Emblehope & Burngrange Estate Northumberland

A Centre of Excellence for Working Dogs

This beautiful moorland estate stretches to some 7,550 acres and is absolutely ideal for walked up trialling and training for Retrievers, Spaniels and HPRs. The estate offers both Pheasant and Partridge shooting and the varied terrain offers opportunities for all breeds of Gundog to demonstrate their natural working abilities. Woodland cover provides excellent hunting for Spaniels whilst the stretching moorland is ideal for challenging retrieves and for the pointing breeds to show off their hunting abilities to the full.

As a Centre of Excellence for Working Dogs, the Estate also welcomes the full range of working dog activities including:

- Field Trials including Pointer and Setter Spring Stakes
- Gundog Working Tests
- Gundog Training Days
- Live Game Training Days
- Pointing Tests
- Working Trials
- Bloodhound Trials
- Activity Training Days
- Shooting and Gundog Activities



Book your training activities with the Emblehope Estate:
thekennelclub.org.uk/emblehope | emblehope@thekennelclub.org.uk
01296 318 540 ext 290

Field Trials

The Emblehope & Burngrange Estate Northumberland

A Centre of Excellence for Working Dogs

This beautiful moorland estate stretches to some 7,550 acres and is ideal for walked up trialling and training for Retrievers, Spaniels and HPRs. The estate offers Pheasant and Partridge shooting and the varied terrain offers opportunities for all breeds of Gundog to demonstrate their natural working abilities.

Book your training activities with the Emblehope Estate:
thekennelclub.org.uk/emblehope | emblehope@thekennelclub.org.uk
 01296 318540 ext 290



OCTOBER

OCTOBER 2

Golden Retriever Club Open (Golden Retriever) Stake, Windsor Estate, Mr GJ Bird, 01299 861267, gjbird66@gmail.com

Scottish Spaniel Club Open (Cocker Spaniel) Stake, Birse Estate, Mr A Couotts, 07764 226428, stagsden@hotmail.com

Shropshire Gundog Society Novice (Any Variety Retriever) Stake, Checkley Wood, Mrs GM Brown, 01939 291191, shropshiregundogs@hotmail.co.uk

United Gundog Breeders Association Open (Any Variety Retriever) Stake, Six Ashes, Bridgnorth, Mr SA Elliott, 07886 226304, s.elliott3@icloud.com

OCTOBER 2-3

Golden Retriever Club Of Northumbria Open (Any Variety Retriever) Stake, Dunterly Farm, Mr G Coupar, 01642 457922, glyn.coupar@virginmedia.com

Grampian Gundog Club Open (AV Retriever) Stake, Kellas Estate, Dr PE Farmer, 07967 100930, grampiangundogclub@yahoo.co.uk

OCTOBER 3

Kent Working Spaniel Club Novice (Cocker Spaniel) Stake, Beluncle Farm, Hoo, Mr R Hyde, 01795 476432, hydeelaine@hotmail.com

Lancashire & Merseyside Field Trial Society Open (AV Retriever) Stake, Meols Hall, Southport, Mr LD Marson, 01617 620782, sharmesvalegundogs@aol.com

Mid Wales Working Gundog Society Novice (Any Variety Spaniel) Stake, Powis Castle, Welshpool, Mr N Dembenski, 07814 663727, nickdembenski@live.co.uk

Scottish Spaniel Club Novice (Cocker Spaniel) Stake, Birse Estate, Mr A Couotts, 07764 226428, stagsden@hotmail.com

Tay Valley Gundog Association Open AV Spaniel (Excluding Spaniel [Cocker]) Stake, Dorback Estate, Mr J Dickson, 01764 682267, dickson145@btinternet.com

Yorkshire Retriever Field Trial Society All Aged (Any Variety Retriever) Stake, Ravenswick Estate, Miss SC Whyte, samanthayorkshirefts@gmail.com

OCTOBER 4

English Springer Spaniel Club Of Scotland Novice (AV Spaniel) Stake, Barwillanty Estate, Castle Douglas, Mr MW Smeed, 01644 470220, martinsmeed@btinternet.com

Labrador Retriever Club Of Wales Novice (Any Variety Retriever) Stake, Ireland Moor, Buihth Wells, Mr RJ Edwards, 01443 206517, lovehayne@supanet.com

United Retriever Club Novice (Any Variety Retriever) Stake, Inpark, Cattistock, Mrs R Warner, 07913 132402, ruthwarner2712@gmail.com

OCTOBER 4-5

North Of Scotland Gundog Association Open (Any Variety Retriever) Stake, Candacraig Estate, Strathdon, Ms EL Watson Mack, 07710 511324, emma@watsonmack.com

OCTOBER 5

East Anglian Labrador Retriever Club All Aged (AV Retriever) Stake, Shotesham Park, Mr PD Askew, 01842 890425, p.a.upcountry@gmail.com

Fermanagh Gundog Club Novice (Any Variety Spaniel) Stake, Rann Game Shoot, Mr P McKearney, 07713 104998, peter@pmkelectrical.com

Grampian Gundog Club Novice (Any Variety Spaniel) Stake, Coul Farm, Laggan, Mr WR Smith, 07825 167706, wsmith@knockando-estate.co.uk

North Devon Working Gundog Club Open (AV Retriever) Stake, Honeycombe Shoot, Mrs BJ Payne, 07717 302069, bethjpayne@gmail.com

North Of Scotland Gundog Association Open (Cocker Spaniel) Stake, Invermark Estate, Mr MJ Fallon, mark_flln@yahoo.co.uk

OCTOBER 6

Barton On Humber Gundog Club Open (Any Variety Retriever) Stake, South Farm, Mrs HM Smith, 01472 870273, secretary@bohgc.co.uk

Highland Gundog Club Open (Cocker Spaniel) Stake, Tulchan Estate, Mr D Gibson, 01479 870435, info@itsallgood.org.uk

South Western Golden Retriever Club Novice (Golden Retriever) Stake, Knowle Farm, Mr SF Robson, 01398 331927, info@frogwelllodge.co.uk

Strathmore Working Gundog Club Open AV Spaniel (Excluding Spaniel [Cocker]) Stake, Errol Park Estate, Mr G Clark, 07810 628333, graham@whytecaro.com

United Gundog Breeders Association Novice (AV Retriever) Stake, Sodington Hall, Mr SA Elliott, 07886 226304, s.elliott3@icloud.com

West Of England Labrador Retriever Club Open (Any Variety Retriever) Stake, Hursley, Winchester, Mrs K McCarthy, 01386 882571, karen@planetmccarthy.com

OCTOBER 6-7

Kennel Club Ltd Open (AV Retriever) Stake, Emblehope & Burngrange Estate, Miss K Broers, 020 7518 1059, ftsecretary@thekennelclub.org.uk

OCTOBER 7

Dorset Working Spaniel Club Novice (Any Variety Spaniel) Stake, Woodbury, Mr MR Ashman, martin_ashman@btinternet.com

Gamekeepers National Association Novice (Cocker Spaniel) Stake, Barwillanty Estate, Mrs SJ Fallon, mark_flln@yahoo.co.uk

Strathmore Working Gundog Club Novice (AV Spaniel) Stake, Errol Park Estate, Mr G Clark, 07810 628333, graham@whytecaro.com

OCTOBER 9

Carmarthenshire Working Gundog Society Novice (Cocker Spaniel) Stake, Powis Castle, Mr A Wareing, 07734 963432, aranwareing@yahoo.co.uk

Gamekeepers National Association Novice (AV Spaniel) Stake, Barwillanty Estate, Mrs SJ Fallon, mark_flln@yahoo.co.uk

Labrador Retriever Club Novice (Labrador Retriever) Stake, Checkley Wood, Mrs S Winter, 01329 832329, answinter1@gmail.com

OCTOBER 9-10

East Midland Gundog Club Open (AV Retriever) Stake, Neville Holt Estate, Miss H Swan, 07792 457506, helenswan01@btinternet.com

Northern Golden Retriever Association Open (Golden Retriever) Stake, Hy-Fly, Mr S Crookes, 01142 301436, crookes.moscargrange@googlemail.com

Scottish Gundog Association Open (Any Variety Retriever) Stake, Lochan Estate, Amulree, Mrs A Sorley, 01592 720187, sorleya@sky.com

Suffolk Gundog Club Open (Any Variety Retriever) Stake, Ampton Estate, Mrs AL Musk, 01359 252203, angela.musk@btinternet.com

Field Trials

The Emblehope & Burngrange Estate Northumberland

A Centre of Excellence for Working Dogs

This beautiful moorland estate stretches to some 7,550 acres and is ideal for walked up trialling and training for Retrievers, Spaniels and HPRs. The estate offers Pheasant and Partridge shooting and the varied terrain offers opportunities for all breeds of Gundog to demonstrate their natural working abilities.

Book your training activities with the Emblehope Estate:
thekennelclub.org.uk/emblehope | emblehope@thekennelclub.org.uk
 01296 318540 ext 290



THE KENNEL CLUB

OCTOBER 10

Labrador Retriever Club All Aged (Labrador Retriever) Stake, Checkley Wood, Mrs S Winter, 01329 832329, answinter1@gmail.com

Lincolnshire Gundog Society Novice (Any Variety Retriever) Stake, Ingleby, Mr MH Abbott, 01427 667600, morris.abbott@btinternet.com

Scottish Field Trials Association All Aged (AV HPR) Stake, Bowmont Valley Shoot, Mr RC Hall, 01821 650602, robinhall321@live.co.uk

OCTOBER 11

Lothian & Borders Gundog Association All Aged (AV HPR) Stake, Cumnock, Mr RC Hall, 01821 650602, robinhall321@live.co.uk

OCTOBER 11-12

Eastern Counties Retriever Society Open (Any Variety Retriever) Stake, Ampton Estate, Mrs SG Laflin, 01284 766900, suelaflin10@gmail.com

Scottish Field Trials Association Open (AV Retriever) Stake, Emblehope & Burngrange Estate, Mrs A Heading, 07710 230569, anne.heading@gmail.com

OCTOBER 12

Arun & Downland Gundog Society Novice (AV Retriever) Stake, Hawstead Shoot, Miss K Bollen, 01903 889937, wephamdowngundogs@gmail.com

Cornwall Field Trial Society Open AV Spaniel (Excluding Spaniel [Cocker]) Stake, Caerhays Estate, Mrs S Bailey, 07752 074702, s.rose09@btinternet.com

Lothian & Borders Gundog Association Open (AV HPR) Stake, Tullybeagles, Bankfoot, Mr RC Hall, 01821 650602, robinhall321@live.co.uk

Mid Wales Working Gundog Society Novice (Any Variety Retriever) Stake, Powis Castle, Welshpool, Miss JR Morgan, 07792 101487, jessicanis@outlook.com

Moray Firth Spaniel & Retriever Club Open AV Spaniel (Excluding Spaniel [Cocker]) Stake, Logie Estate, Mrs F Forbes, 07739 987993, fionamfsrc@outlook.com

Shropshire & Staffordshire Working Spaniel Society Open AV Spaniel (Excluding Spaniel [Cocker]) Stake, Buildwas Park Estate, Mr PG Leeke, 01743 709447, paul_leeke@hotmail.co.uk

Suffolk Gundog Club All Aged (AV Retriever) Stake, Shotesham Park, Mrs AL Musk, 01359 252203, angela.musk@btinternet.com

Usk Valley Working Gundog Club Novice (Any Variety Retriever) Stake, Bitterley Lodge Shoot, Mrs D Bird, 01495 757262, uvchairman@outlook.com

OCTOBER 13

Duchy Working Gundog Club Novice (English Springer) Stake, Upton Pyne Estate, Mrs AS Wise, 07970 683266, info@dwgc.org.uk

North West Ulster Spaniel Club Open (English Springer Spaniel) Stake, Baronscourt Estate, Mr D Kyle, 07773 254105, davidwkyle@outlook.com

OCTOBER 13-14

Usk Valley Working Gundog Club Open (Any Variety Retriever) Stake, Checkley Wood, Mrs D Bird, 01495 757262, uvchairman@outlook.com

Westward Gundog Society Open (Any Variety Retriever) Stake, Combe Estate Gittesham, Mrs SA Jenkins, 07811 212924, ss.ajenkins@btinternet.com

OCTOBER 14

Barton On Humber Gundog Club Open AV Spaniel (Excluding Spaniel [Cocker]) Stake, Moor Monkton Shoot, Mrs HM Smith, 01472 870273, secretary@bohgc.co.uk

Duchy Working Gundog Club Open AV Spaniel (Excluding Spaniel [Cocker]) Stake, Upton Pyne Estate, Mrs AS Wise, 07970 683266, info@dwgc.org.uk

English Springer Spaniel Club Of Scotland Novice (AV Spaniel) Stake, Carnwath Estates, Dunsyre, Mr MW Smee, 01644 470220, martinsmee@btinternet.com

Labrador Retriever Club Of Northern Ireland Novice (Any Variety Retriever) Stake, BallyWalter Estate, Mr R Johnston, 02844 320123, LRCNI@outlook.com

Lincolnshire Gundog Society Novice (Any Variety Spaniel) Stake, Sotby, Mr J Toon, 07711 290955, bramblestone@yahoo.com

North West Ulster Spaniel Club Novice (Any Variety Spaniel) Stake, Baronscourt Estate, Mr D Kyle, 07773 254105, davidwkyle@outlook.com

Northern Ireland Working Cocker Club Open (Cocker Spaniel) Stake, Aughtentain Estate, Mr P Cassidy, 07872 935364, paulcassidy81@gmail.com

OCTOBER 16

Cambridgeshire Field Trial Society All Aged (AV Retriever) Stake, Cokenach Estate, Mrs S Stonebridge, 01223 872451, owlstone@btinternet.com

English Springer Spaniel Club Of Scotland Open (English Springer Spaniel) Stake, Longformacus Estate, Mr MW Smee, 01644 470220, martinsmee@btinternet.com

Hungarian Vizsla Society Open (AV HPR) Stake, Apley Park, Mr J Reavil, 07545 476381, hvsfieldtrialssecretary@gmail.com

Moray Firth Spaniel & Retriever Club Novice (AV Retriever) Stake, Moy Estate, Mrs F Forbes, 07739987993, fionamfsrc@outlook.com

Suffolk Gundog Club Novice (Any Variety Retriever) Stake, Shadwell Park, Mrs AL Musk, 01359 252203, angela.musk@btinternet.com

OCTOBER 16-17

Southern & Western Counties Field Trial Society Open (Any Variety Retriever) Stake, Checkley Wood, Mrs JML Horton, 07747 000763, joxhorton@gmail.com

OCTOBER 17

Barton On Humber Gundog Club Novice (Any Variety Retriever) Stake, Ash Farm, Ingleby, Mrs HM Smith, 01472 870273, secretary@bohgc.co.uk

East Midland Gundog Club Novice (AV Retriever) Stake, Neville Holt, Miss H Swan, 07792 457506, helenswan01@btinternet.com

Essex Field Trial Society Novice (Any Variety Retriever) Stake, Ampton Estate, Mrs DK Fraser, 01488 608880, the-frasers@hotmail.co.uk

Leicestershire Gundog Society Novice (Cocker Spaniel) Stake, Noseley Hall, Mrs AR Cook, 01572 756024, alisoncook247@btinternet.com

Mid Wales Working Gundog Society Novice (Any Variety Spaniel) Stake, Powis Castle, Welshpool, Mr N Dembenski, 07814 663727, nickdembenski@live.co.uk

Moray Firth Spaniel & Retriever Club Novice (Any Variety Spaniel) Stake, Logie Estate, Mrs F Forbes, 07739987993, fionamfsrc@outlook.com

Scottish Field Trials Association Open AV Spaniel (Excluding Spaniel [Cocker]) Stake, Invercauld Estate, Ballater, Mrs A Heading, 07710 230569, anne.heading@gmail.com

Field Trials

The Emblehope & Burngrange Estate Northumberland

A Centre of Excellence for Working Dogs

This beautiful moorland estate stretches to some 7,550 acres and is ideal for walked up trialling and training for Retrievers, Spaniels and HPRs. The estate offers Pheasant and Partridge shooting and the varied terrain offers opportunities for all breeds of Gundog to demonstrate their natural working abilities.

Book your training activities with the Emblehope Estate:
thekennelclub.org.uk/emblehope | emblehope@thekennelclub.org.uk
 01296 318540 ext 290



THE KENNEL CLUB

Weymaraner Association Novice (AV HPR) Stake, Upper Helmsley, York, Mr NR Wroe, 07899 075524, nigel.wroe@outlook.com

OCTOBER 17-18

Gordon District Gundog Club Open (AV Retriever) Stake, Tulchan Estate, Ms CA Mitchell, 07595 600799, lin.mitchell8@gmail.com

OCTOBER 18

Arfon Working Gundog Club Novice (Any Variety Retriever) Stake, Bryn-y-Pys, Wrexham, Mr GR Williams, 01248 421238, wilym.williams02@hotmail.co.uk

Bristol & West Working Gundog Society Novice (AV HPR) Stake, Kemble Shoot, Mr RJ Davies, 07852 730453, k9andus@yahoo.co.uk

Eastern Counties Golden Retriever Club Novice (Golden Retriever) Stake, Ampton Estate, Mrs DMF Ewings, 01473 737611, donaldandi@btinternet.com

Midland Counties Field Trial Society Novice (Cocker Spaniel) Stake, Blaston Estate, Market Harborough, Ms G Owen, 07841 679788, mcfts@hotmail.co.uk

North Of Scotland Gundog Association Novice (AV Spaniel) Stake, Ballogie, Mr MJ Fallon, mark_fill@yahoo.co.uk

North West Labrador Retriever Club All Aged (Any Variety Retriever) Stake, Hy-Fly, Mrs K Parkinson, 07913 635582, Karenparkinson.nwlab@outlook.com

OCTOBER 18-19

Lincolnshire Gundog Society Open (Any Variety Retriever) Stake, Tealby/Willingham, Mr MH Abbott, 01427 667600, morris.abbott@btinternet.com

OCTOBER 19

East Anglian Labrador Retriever Club Novice (Labrador Retriever) Stake, Shotesham Park, Mr PD Askew, 01842 890425, p.a.upcountry@gmail.com

Lothian & Borders Gundog Association Open AV Spaniel (Excluding Spaniel [Cocker]) Stake, Balbirnie Estate, Mr G Dobbie, 01383 626045, george@ecds.biz

Mid Sussex Working Spaniel Club Open (Cocker Spaniel) Stake, Holride Farm, Ripley, Mrs D Robertson, 07772 302321, Ftsecretarymswsc@gmail.com

Shropshire Gundog Society Open AV Spaniel (Excluding Spaniel [Cocker]) Stake, Buildwas Park Estate, Mr PG Leeke, 01743 709447, paul_leeke@hotmail.co.uk

OCTOBER 19-20

Essex Field Trial Society Open (Any Variety Retriever) Stake, Ampton Estate, Mrs DK Fraser, 01488 608880, the-frasers@hotmail.co.uk

Tay Valley Gundog Association Open (AV Retriever) Stake, Strathallan Estate, Mrs A Sorley, 01592 720187, sorleya@sky.com

OCTOBER 20

Lancashire & Merseyside Field Trial Society Novice (AV Spaniel) Stake, Hy-Fly, Mr LD Marson, 01617 620782, sharmesvalegundogs@aol.com

Weymaraner Association Open (AV HPR) Stake, Beluncle Farm, Hoo, Mr NR Wroe, 07899 075524, nigel.wroe@outlook.com

OCTOBER 20-21

(Retriever Society) Open (Any Variety Retriever) Stake, Combe Estate, Ms M Opie, 07932 032265, gundogdummies@gmail.com

Labrador Retriever Club Open (Any Variety Retriever) Stake, Emblehope, Mrs S Winter, 01329 832329, answinter1@gmail.com

Ulster Retriever Club Open (AV Retriever) Stake, Rann/ Shanes Castle, Mr G Murdock, gerardmurdock@btopenworld.com

OCTOBER 21

Clwyd Retriever Club Novice (AV Retriever) Stake, Bryn-y-Pys, Wrexham, Mr PL Brown, 07557 788936, p.brown843@btinternet.com

Coventry & District Gundog Society Open AV Spaniel (Excluding Spaniel [Cocker]) Stake, Wentworth Park, Miss J Elliott, 07775 343030, jackie-elliott2011@hotmail.co.uk

Lothian & Borders Gundog Association Novice (Any Variety Spaniel) Stake, Balbirnie Estate, Mr G Dobbie, 01383 626045, george@ecds.biz

North Devon Working Gundog Club Open AV Spaniel (Excluding Spaniel [Cocker]) Stake, Spreacombe Shoot, Mrs HJ Crockford, 01643 851526, crockford.hazel@gmail.com

North West Ulster Spaniel Club All Aged (Any Variety Spaniel) Stake, Benvarden Estate, Ballymoney, Mr D Kyle, 07773 254105, davidwkyle@outlook.com

Vale of York Working Retriever Club Novice (Any Variety Retriever) Stake, Spellow Hill, Staveley, Mrs TE Middlewood, 01262 488350, teresa@hmiddlewoodandson.com

OCTOBER 23

Golden Retriever Club Of Scotland Novice (AV Retriever) Stake, Drummond Estate, Mrs S Winter, 01329 832329, answinter1@gmail.com

Highland Gundog Club Open AV Spaniel (Excluding Spaniel [Cocker]) Stake, Pitmain Estate, Mr D Gibson, 01479 870435, info@itsallgood.org.uk

Kintbury Gundog Club Novice (Any Variety Retriever) Stake, Adbury Park, Mrs DK Fraser, 01488 608880, the-frasers@hotmail.co.uk

Midland Counties Field Trial Society Novice (AV Retriever) Stake, Ampton Estate, Ms PJ Pinn, 07717 710125, pjpinn@googlegmail.com

Shropshire Gundog Society Open (AV Retriever) Stake, Checkley Wood, Mrs GM Brown, 01939 291191, shropshiregundogs@hotmail.co.uk

Westward Gundog Society Open (Cocker Spaniel) Stake, Combe Estate, Gittesham, Mrs SA Jenkins, 07811 212924, ss.ajenkins@btinternet.com

OCTOBER 23-24

Craigavon Gundog Club Open (Any Variety Retriever) Stake, Gortin, Mr NC Doran, 07817 014495, noeldoran2@outlook.com

Dukeries [Notts] Gundog Club Open (Any Variety Retriever) Stake, Hy-Fly, Mrs C Gretton, 01724 710265, dukeriesclub@aol.com

OCTOBER 24

English Springer Spaniel Club Of Wales Novice (English Springer Spaniel) Stake, Leadon Court, Mr W Lewis, 01639 844355, waynelewis5@live.co.uk

Exmoor Gundog Club All Aged (Any Variety Retriever) Stake, Liscombe Shoot, Dulverton, Mrs SD Neary, 01643 851564, egcworkingsec@hotmail.co.uk

Golden Retriever Club Of Scotland Open (Golden Retriever) Stake, Bow Hill, Mrs S Winter, 01329 832329, answinter1@gmail.com

Kintbury Gundog Club Novice AV Spaniel (Excluding Spaniel [Cocker]) Stake, Upton Manor, Mrs JE Bearman, 01635 860253, junebearman@hotmail.com

Field Trials

The Emblehope & Burngrange Estate Northumberland

A Centre of Excellence for Working Dogs

This beautiful moorland estate stretches to some 7,550 acres and is ideal for walked up trialling and training for Retrievers, Spaniels and HPRs. The estate offers Pheasant and Partridge shooting and the varied terrain offers opportunities for all breeds of Gundog to demonstrate their natural working abilities.

Book your training activities with the Emblehope Estate:
thekennelclub.org.uk/emblehope | emblehope@thekennelclub.org.uk
 01296 318540 ext 290



Utility Gundog Society All Aged (Any Variety Retriever) Stake, Ampton Estate, Mrs VA Easey, 07776 146181, verityeasey@gmail.com

OCTOBER 25

Cornwall Field Trial Society Open (Any Variety Retriever) Stake, Colquite Estate, Miss Z Gething, 01503 240100, zoe@sky.com

Golden Retriever Club Of Scotland Open (AV Retriever) Stake, Drummond Estate, Mrs S Winter, 01329 832329, answinter1@gmail.com

Scottish Spaniel Club Novice (AV Spaniel) Stake, Nether Tilly Lair, Mr A Coutts, 07764 226428, stagsden@hotmail.com

Utility Gundog Society Novice (Any Variety Retriever) Stake, Firle Estate, Mrs L Williams, 01342 810329, lindsay@lindsaywilliams.co.uk

OCTOBER 25-26

Cheshire, North Wales & Shropshire Retriever & Spaniel Soc Open (Any Variety Retriever) Stake, Checkley Wood, Dr NC Reynolds, 07989 109270, dr.nicola@btinternet.com

OCTOBER 26

Arfon Working Gundog Club Novice (AV Spaniel) Stake, Garth Meilio Shoot, Mr GR Williams, 01248 421238, gwilym.williams02@hotmail.co.uk

Lincolnshire Gundog Society Novice (Any Variety Retriever) Stake, Sotby, Mr MH Abbott, 01427 667600, morris.abbott@btinternet.com

Meon Valley Working Spaniel Club Novice (Cocker Spaniel) Stake, Rushmore Farm, Upton, Mrs CC Bridgwater, 01962 793152, chris@scherzando.co.uk

Scottish Gundog Association Novice (Any Variety Retriever) Stake, Mayshiel Estate, Mrs A Sorley, 01592 720187, sorleya@sky.com

Utility Gundog Society Novice (Any Variety Retriever) Stake, Ampton Estate, Mrs G Davies, 07425 132496

West Dartmoor Working Gundog Club Open AV Spaniel (Excluding Spaniel [Cocker]) Stake, Upton Pyne Estate, Mrs MA Cox, 01208 850490, margaret.cox@tiscali.co.uk

OCTOBER 27

Bristol & West Working Gundog Society Novice (Any Variety Spaniel) Stake, Kemble Shoot, Mr SD Blackman, 07976 158250, simon@fox-green.co.uk

Burns and Becks Gundog Club Open (Any Variety Retriever) Stake, Hy-Fly, Mrs K Howson, 07785 460945, kranson@hotmail.co.uk

Forth & Clyde Working Gundog Association Novice (Any Variety Retriever) Stake, Strathallan Estate, Mr WG Drummond, 07793 839188, wgd@btinternet.com

Gamekeepers National Association Open AV Spaniel (Excluding Spaniel [Cocker]) Stake, Kippendavie Estate, Dunblane, Mrs SJ Fallon, mark_fln@yahoo.co.uk

German Longhaired Pointer Club Open (AV HPR) Stake, Lothian Estate, Jedburgh, Mrs C Kimberley, 01837 682866, enquiries@kimberleygundogs.com

Tay Valley Gundog Association Open (Cocker Spaniel) Stake, Finderlie Farm, Mr J Dickson, 01764 682267, dickson145@btinternet.com

OCTOBER 27-28

Chiltern Gundog Society Open (AV Retriever) Stake, Ampton Estate, Miss C Wilkinson, 07775 038779, dalerwagundogs@gmail.com

OCTOBER 28

Bristol & West Working Gundog Society Novice (AV Spaniel) Stake, Kemble Shoot, Mr SD Blackman, 07976 158250, simon@fox-green.co.uk

Coventry & District Gundog Society Open (Cocker Spaniel) Stake, Wentworth Park, Miss J Elliott, 07775 343030, jackie-elliott2011@hotmail.co.uk

Forth & Clyde Working Gundog Association All Aged (Any Variety Retriever) Stake, Balbirnie Estate, Mr D Logan, 07590 493965, davidlogan93@ymail.com

Highland Gundog Club Novice (AV Spaniel) Stake, Tomatin Estate, Mr D Gibson, 01479 870435, info@itsallgood.org.uk

Hungarian Vizsla Society Novice (AV HPR) Stake, Saltby Estate Farm, Grantham, Mr J Reavil, 0754 5476381, hvsfieldtrialsecretary@gmail.com

Mid Sussex Working Spaniel Club Novice (Cocker Spaniel) Stake, Little Pixhall Farm, Hawkhurst, Mrs D Robertson, 07772 302321, Ftsecretarymwsoc@gmail.com

Northumberland & Durham Labrador Retriever Club Novice (Any Variety Retriever) Stake, Emblehope and Burngrange Estate, Mrs I Davison, 01915 211185, ndlabclub@gmail.com

Scottish Field Trials Association Open (AV HPR) Stake, Bowmont Valley Shoot, Mr RC Hall, 01821 650602, robinhall321@live.co.uk

Ulster Retriever Club All Aged (AV Retriever) Stake, Shanes Castle, Mr G Murdock, gerardmurdock@btopenworld.com

OCTOBER 30

Cornwall Field Trial Society Open (Cocker Spaniel) Stake, Buckland Shoot, Mrs S Bailey, 07752 074702, s.rose09@btinternet.com

Fermanagh Gundog Club Open AV Spaniel (Excluding Spaniel [Cocker]) Stake, Gortin, Mr P McKearney, 07713 104998, peter@pmkelectrical.com

Leicestershire Gundog Society Novice (Any Variety Retriever) Stake, Stubton Estate, Newark, Mr H Vilendal, 07952 907867, vilendal@yahoo.com

Tay Valley Gundog Association Novice (AV Spaniel) Stake, Glenquach Estate, Mr J Dickson, 01764 682267, dickson145@btinternet.com

Yorkshire Sporting Spaniel Club Open AV Spaniel (Excluding Spaniel [Cocker]) Stake, Wolfen Hall Estate, Chipping, Mr D Anderson, 07980 830256, davidanderson47@btinternet.com

OCTOBER 30-31

Guildford Working Gundog Club Open (Any Variety Retriever) Stake, Ampton Estate, Mrs P Money-Coutts, pattimc Coutts@gmail.com

Herts, Beds, Bucks, Berks & Hants Retriever Society Open (Any Variety Retriever) Stake, Packington Estate, Mrs H Bradley, hbrad.4040@btinternet.com

United Retriever Club Open (Any Variety Retriever) Stake, Bowhill House, Selkirk, Mrs R Warner, 07913 132402, ruthwarner2712@gmail.com

OCTOBER 31

Bristol & West Working Gundog Society All Aged (AV HPR) Stake, Upton Pyne Estate, Mr RJ Davies, 07852 730453, k9andus@yahoo.co.uk

Fermanagh Gundog Club Novice (Any Variety Spaniel) Stake, Gortin, Mr P McKearney, 07713 104998, peter@pmkelectrical.com

Kent, Surrey & Sussex Labrador Retriever Club Novice (Labrador Retriever) Stake, Hursley, Mrs J Venturi-Rose, 01428 751125, joyventuri.rose@btinternet.com

Field Trials

The Emblehope & Burngrange Estate Northumberland

A Centre of Excellence for Working Dogs

This beautiful moorland estate stretches to some 7,550 acres and is ideal for walked up trialling and training for Retrievers, Spaniels and HPRs. The estate offers Pheasant and Partridge shooting and the varied terrain offers opportunities for all breeds of Gundog to demonstrate their natural working abilities.

Book your training activities with the Emblehope Estate:
thekennelclub.org.uk/emblehope | emblehope@thekennelclub.org.uk
 01296 318540 ext 290



Kintbury Gundog Club Novice (Any Variety Retriever) Stake, Facombe Estate, Mrs DK Fraser, 01488 608880, the-frasers@hotmail.co.uk

Labrador Retriever Club Of Northern Ireland Novice (Any Variety Retriever) Stake, Dundarave Estate, Mr R Johnston, 02844 320123, LRCNI@outlook.com

Lincolnshire Gundog Society Open AV Spaniel (Excluding Spaniel [Cocker]) Stake, Moor Monkton Shoot, Mr J Toon, 07711 290955, bramblestone@yahoo.com

NOVEMBER

NOVEMBER 1

Dove Valley Working Gundog Club Novice (AV Retriever) Stake, Formarke Shoot, Mrs VR King, 02476 394782, nessking12@icloud.com

Eastern Counties Spaniel Society Novice (AV Spaniel) Stake, Grundisburgh Hall, Mrs WE Knight, 01206 251426, abbeyoaks.gundogs2@gmail.com

German Shorthaired Pointer Association Open (AV HPR) Stake, Anley Estate, Settle, Miss D Elrington, 07921 682002, dawnelrington@gmail.com

Golden Retriever Club Of Northumbria All Aged (Golden Retriever) Stake, Bowes Moor, Mr G Coupar, 01642 457922, glyn.coupar@virginmedia.com

Moray Firth Spaniel & Retriever Club Open (AV Retriever) Stake, Moy Estate, Mrs F Forbes, 07739 987993, fionamfsrc@outlook.com

Shropshire & Staffordshire Working Spaniel Society Novice (AV Spaniel) Stake, Lakeside Shoot, Mr PG Leeke, 01743 709447, paul_leeke@hotmail.co.uk

West Midland Field Trials Society Open AV Spaniel (Excluding Spaniel [Cocker]) Stake, Leigh Manor Estate, Mrs C Starkey, westmidlandfieldtrialsociety@gmail.com

NOVEMBER 1-2

Norfolk Gundog Club Open (Any Variety Retriever) Stake, Ampton Estate, Mr PR Abbs, 07930 036491, petera2001uk@yahoo.co.uk

NOVEMBER 2

Bristol & West Working Gundog Society Open (Cocker Spaniel) Stake, Savernake Forest, Mr GJ Thompson, 07817 532235, g.thompson154@btinternet.com

Leconfield Working Spaniel Club Novice (Any Variety Spaniel) Stake, Butterfields Farm, Chelmsford, Miss T Siwek, 07711 149396, terrisiwek@hotmail.co.uk

London Working Spaniel Society Open (Cocker Spaniel) Stake, Beluncle Farm, Hoo, Mrs SE Musselwhite, 01473 652532, ftsecretarylwss@gmail.com

Working Clumber Spaniel Society All Aged AV Spaniel (Excluding Spaniel [Cocker & ESS]) Stake, Leadon Court, Mr GS Barstow, 07792 979531, garybarstow.fts@btinternet.com

NOVEMBER 3

Burns and Becks Gundog Club Novice (Any Variety Retriever) Stake, Hy-Fly, Mrs K Howson, 07785 460945, kranson@hotmail.co.uk

Craigavon Gundog Club Novice (Any Variety Retriever) Stake, Rann Game Shoot, Mr NC Doran, 07817 014495, noeldoran2@outlook.com

Midland English Springer Spaniel Society Novice (English Springer Spaniel) Stake, Checkley Wood, Mr R Proctor, 01782 723522, roy.proctor@sky.com

Scottish Field Trials Association Novice (AV Retriever) Stake, Thirlstane Castle, Mrs A Heading, 07710 230569, anne.heading@gmail.com

Welsh Kennel Club Novice (AV Spaniel) Stake, Tregynon, Newtown, Mr ST Adams, 01543 738505, steveadams121@hotmail.co.uk

NOVEMBER 3-4

Clwyd Retriever Club Open (AV Retriever) Stake, Checkley Wood, Mr PL Brown, 07557 788936, p.brown843@btinternet.com

NOVEMBER 4

Cocker Spaniel Club Novice (Cocker Spaniel) Stake, Kemble Shoot, Mrs LM Randall, 01425 673661, randalyn20@hotmail.com

Cornwall Field Trial Society Novice (Any Variety Spaniel) Stake, Lower Lampetho Farm, Mrs S Bailey, 07752 074702, s.rose09@btinternet.com

Herts, Beds, Bucks, Berks & Hants Retriever Society All Aged (Any Variety Retriever) Stake, Heathfield House, Mrs H Bradley, hbrad.4040@btinternet.com

Labrador Club Of Scotland Novice (Any Variety Retriever) Stake, Invermark Estate, Mrs M Sherwood, madalene.sherwood@outlook.com

Shropshire Gundog Society Novice (Any Variety Spaniel) Stake, Hall Lane Shoot, Warrington, Mr PG Leeke, 01743 709447, paul_leeke@hotmail.co.uk

Welsh & English Counties Spaniel Club Novice (English Springer Spaniel) Stake, Tregynon, Newtown, Ms A Kedward, 0121 3213030, welshandenglish@gmail.com

West Dartmoor Working Gundog Club Novice (AV Retriever) Stake, Morval Estate, Looe, Ms ZA Churchward, 01769 551840, zchurchward@hotmail.com

NOVEMBER 6

Barton On Humber Gundog Club Novice (Any Variety Spaniel) Stake, Stubton Estate, Newark, Mrs HM Smith, 01472 870273, secretary@bohgc.co.uk

Cocker Spaniel Club Open (Cocker Spaniel) Stake, Savernake Forest, Mrs LM Randall, 01425 673661, randalyn20@hotmail.com

Glamorganshire Field Trial Society Novice (Cocker Spaniel) Stake, Tregynon, Mr K John, 07506 148372, glamorganshirefieldtrialsociety@yahoo.com

North Of Scotland Gundog Association Open AV Spaniel (Excluding Spaniel [Cocker]) Stake, Birse Estate, Mr MJ Fallon, mark_flln@yahoo.co.uk

North Of Scotland Gundog Association Open (AV HPR) Stake, Altyre Estate, Miss VM E Jenner, 01224 734649, vmej1955@googlemail.com

Northern Golden Retriever Association Novice (Golden Retriever) Stake, Stapleford Shoot, Mr S Crookes, 01142 301436, crookes.moscargrange@googlemail.com

Southern & Western Counties Field Trial Society All Aged (Any Variety Retriever) Stake, Pyne Shoot, Exeter, Mrs JML Horton, 07747 000763, joxhorton@gmail.com

Tyne Tees & Tweed Field Trial Association Novice (Any Variety Retriever) Stake, Belford on Bowmount, Mr D Jennings, 07702 201815, info@tyneteestweedfta.com

NOVEMBER 6-7

Cambridgeshire Field Trial Society Open (AV Retriever) Stake, Ampton Estate, Mrs S Stonebridge, 01223 872451, owlstone@btinternet.com

Fermanagh Gundog Club Open (Any Variety Retriever) Stake, Gortin, Miss S Neogard, 035 3877 833698, sara.neogard@europe.com

Field Trials

The Emblehope & Burngrange Estate Northumberland

A Centre of Excellence for Working Dogs

This beautiful moorland estate stretches to some 7,550 acres and is ideal for walked up trialling and training for Retrievers, Spaniels and HPRs. The estate offers Pheasant and Partridge shooting and the varied terrain offers opportunities for all breeds of Gundog to demonstrate their natural working abilities.

Book your training activities with the Emblehope Estate:
thekennelclub.org.uk/emblehope | emblehope@thekennelclub.org.uk
 01296 318540 ext 290



Kent, Surrey & Sussex Labrador Retriever Club

Open (AV Retriever) Stake, Windsor Great Park, Mrs J Venturi-Rose, 01428 751125, joyventuri.rose@btinternet.com

North West Labrador Retriever Club Open (Any Variety Retriever) Stake, Hy-Fly, Mrs K Parkinson, 07913 635582, Karenparkinson.nwlabr@outlook.com

South West Scotland Gundog Association

Open (AV Retriever) Stake, Kippendavie Estate, Mr D Hutchison, 07810 351416, derek.hutchison@strath.ac.uk

NOVEMBER 7

Bristol & West Working Gundog Society Novice (Cocker Spaniel) Stake, Kemble Shoot, Mr SD Blackman, 07976 158250, simon@fox-green.co.uk

Caledonian Retriever Club Novice (Any Variety Retriever) Stake, Balbirnie Estate, Mrs S Brown, 01592 716498, sandrabrown861@btinternet.com

Golden Retriever Club All Aged (Golden Retriever) Stake, Six Ashes, Bridgnorth, Mr GJ Bird, 01299 861267, gjbird66@gmail.com

Kent Working Spaniel Club Open (Cocker Spaniel) Stake, Beluncle Farm, Hoo, Mr R Hyde, 01795 476432, hydeelaine@hotmail.com

North Of Scotland Gundog Association Novice (AV HPR) Stake, Cawdor Estate, Miss VME Jenner, 01224 734649, vmej1955@googlemail.com

Scottish Spaniel Club Open AV Spaniel (Excluding Spaniel [Cocker]) Stake, Nether Tilly Lair, Mr A Coumts, 07764 226428, stagsden@hotmail.com

Yellow Labrador Club Novice (Yellow Labrador) Stake, Kelham Hall, Mrs AC Hogsbjerg, 01760 755637, allie@rufrivergundogs.co.uk

NOVEMBER 8

Bristol & West Working Gundog Society Open AV Spaniel (Excluding Spaniel [Cocker]) Stake, Savernake Forest, Mr GJ Thompson, 07817 532235, g.thompson154@btinternet.com

English Springer Spaniel Club Novice (English Springer Spaniel) Stake, Checkley Wood, Mr R Proctor, 01782 723522, roy.proctor48@gmail.com

Fermanagh Gundog Club Novice (Any Variety Retriever) Stake, Corrad Game Shoot, Miss S Neogard, 035 3877 833698, sara.neogard@europe.com

Kennel Club Ltd Open (Cocker Spaniel) Stake, Westerdale, Miss K Broers, 020 7518 1059, ftsecretary@thekennelclub.org.uk

Kintbury Gundog Club Novice (Cocker Spaniel) Stake, Parsonage Farm, Andover, Mrs JE Bearman, 01635 860253, junebearman@hotmail.com

Lothian & Borders Gundog Association Open (Any Variety Retriever) Stake, Drummond Estate, Crieff, Mr A Kennedy, 07739 414761, lbgasec@gmail.com

NOVEMBER 9

Gwynedd Spaniel Club Open (Cocker Spaniel) Stake, Astley Moss Estate, Miss A Hayes, 07557 444790, al.hayes@hotmail.co.uk

Lothian & Borders Gundog Association Novice (Any Variety Retriever) Stake, Drummond Estate, Crieff, Mr A Kennedy, 07739 414761, lbgasec@gmail.com

Mid Sussex Working Spaniel Club Novice (Any Variety Spaniel) Stake, Dunstall Farm, Mrs D Robertson, 07772 302321, Ftsecretarymswsc@gmail.com

North West Labrador Retriever Club Novice (Any Variety Retriever) Stake, Chatsworth Estate, Mrs K Parkinson, 07913 635582, Karenparkinson.nwlabr@outlook.com

Utility Gundog Society Novice (Any Variety Retriever) Stake, Ampton Estate, Mrs VA Easey, 07776 146181, verityeasey@gmail.com

NOVEMBER 10

Eastern Counties Golden Retriever Club Show Gundog Working Certificate Day for Retrievers, Auberis Estate, Mrs DMF Ewings, 01473 737611, donaldanddi@btinternet.com

Meon Valley Working Spaniel Club Open AV Spaniel (Excluding Spaniel [Cocker]) Stake, Savernake Forest, Mrs CC Bridgwater, 01962 793152, chris@scherzando.co.uk

Ulster Golden Retriever Club Novice (Any Variety Retriever) Stake, Rann Game Shoot, Washing Bay, Miss S McGroarty, 07873 973252, shauna.mcgroarty@btopenworld.com

Wye Valley Retriever Club Novice (AV Retriever) Stake, Dunclet Farm, Mrs A Crampton, 07976 842245, anna@cleirwy.co.uk

NOVEMBER 10-11

South Eastern Gundog Society Open (AV Retriever) Stake, Balcombe Estate, Mrs M Smith, 07754 838321, smithorchardfarm@tiscali.co.uk

NOVEMBER 11

East Midland Gundog Club Open AV Spaniel (Excluding Spaniel [Cocker]) Stake, Wentworth Park, Ms V West, 07925 877051, victoria.west@moypark.com

Mid Ulster Gundog Association Open (Any Variety Retriever) Stake, Corrad Game Shoot, Mr R McGregor, 02877 729690, mugda1994@gmail.com

Strathmore Working Gundog Club Novice (AV Spaniel) Stake, Coul Farm, Laggan, Mr G Clark, 07810 628333, graham@whytecargo.com

Tay Valley Gundog Association Novice (AV Retriever) Stake, Threapmuir Estate, Mrs A Sorley, 01592 720187, sorleya@sky.com

Ulster Gundog League Novice (Any Variety Retriever) Stake, Caledon Estate, Caledon, Mr T Woods, 02892 651725, timmywoods@hotmail.co.uk

Westward Gundog Society Novice (English Springer Spaniel) Stake, Upton Pyne Estate, Mrs SA Jenkins, 07811 212924, ss.ajenkins@btinternet.com

NOVEMBER 13

Cambridgeshire Field Trial Society Novice (Any Variety Retriever) Stake, Marsham, Norwich, Mrs S Stonebridge, 01223 872451, owlstone@btinternet.com

Flatcoated Retriever Society Open (Flatcoated Retriever) Stake, Ampton Estate, Mrs J Manley, 07941 815318, jandkmanley@hotmail.co.uk

Kintbury Gundog Club Open AV Spaniel (Excluding Spaniel [Cocker]) Stake, Savernake Forest, Mrs JE Bearman, 01635 860253, junebearman@hotmail.com

Midland Gundog Society Novice (Any Variety Retriever) Stake, Bretby Shoot, Burton-Upon-Trent, Ms K Robey, 07976 804206, kathryn@dorothisclivegarden.co.uk

Northern Golden Retriever Association Novice (AV Retriever) Stake, Hy-Fly, Mr S Crookes, 01142 301436, crookes.moscargrange@googlemail.com

Shropshire Gundog Society Open (Cocker Spaniel) Stake, Lakeside Shoot, Mr PG Leeke, 01743 709447, paul_leeke@hotmail.co.uk

NOVEMBER 13-14

Yellow Labrador Club Open (Yellow Labrador Retriever) Stake, Packington Estate, Mrs AC Hogsbjerg, 01760 755637, allie@rufrivergundogs.co.uk

Field Trials

The Emblehope & Burngrange Estate Northumberland

A Centre of Excellence for Working Dogs

This beautiful moorland estate stretches to some 7,550 acres and is ideal for walked up trialling and training for Retrievers, Spaniels and HPRs. The estate offers Pheasant and Partridge shooting and the varied terrain offers opportunities for all breeds of Gundog to demonstrate their natural working abilities.

Book your training activities with the Emblehope Estate:
thekennelclub.org.uk/emblehope | emblehope@thekennelclub.org.uk
 01296 318540 ext 290



NOVEMBER 14

Lincolnshire Gundog Society Novice (Cocker Spaniel) Stake, Stubton Estate, Newark, Mr J Toon, 07711290955, bramblestone@yahoo.com

Mid Sussex Working Spaniel Club Open AV Spaniel (Excluding Spaniel [Cocker]) Stake, Holride Farm, Ripley, Mrs D Robertson, 07772 302321, Ftsecretarymswsc@gmail.com

Northern Golden Retriever Association All Aged (AV Retriever) Stake, Hy-Fly, Mr S Crookes, 01142 301436, crookes.moscargrange@googlemail.com

Usk Valley Working Gundog Club Novice (Any Variety Spaniel) Stake, Edwinstord Estate, Mrs D Bird, 01495 757262, uvchairman@outlook.com

NOVEMBER 14-15

Arun & Downland Gundog Society Open (AV Retriever) Stake, Peppering Estate, Miss K Bollen, 01903 889937, wephamdowngundogs@gmail.com

East Anglian Labrador Retriever Club Open (AV Retriever) Stake, Ampton Estate, Mr PD Askew, 01842 890425, p.a.upcountry@gmail.com

NOVEMBER 15

Arfon Working Gundog Club Open (Any Variety Retriever) Stake, Checkley Wood, Mr GR Williams, 01248 421238, gwilym.williams02@hotmail.co.uk

English Springer Spaniel Club Open (English Springer Spaniel) Stake, Checkley Wood, Mr R Proctor, 01782 723522, roy.proctor48@gmail.com

Essex Field Trial Society Novice (Any Variety Spaniel) Stake, Grundisburgh hall, Mrs F Colclough, 01353 675400, Parkbreck@hotmail.com

North West Labrador Retriever Club Novice (Any Variety Retriever) Stake, Hy-Fly, Mrs K Parkinson, 07913 635582, Karenparkinson.nwllabs@outlook.com

Southern & Western Counties Field Trial Society Novice (Any Variety Retriever) Stake, Whiteshard Shoot, Marlborough, Mrs JML Horton, 07747 000763, joxhorton@gmail.com

Western Counties & South Wales Spaniel Club Open AV Spaniel (Excluding Spaniel [Cocker]) Stake, Neston Estate, Mr MR Ashman, martin_ashman@btinternet.com

NOVEMBER 16

Carmarthenshire Working Gundog Society Open (Cocker Spaniel) Stake, Tregynon, Newtown, Mr A Wareing, 07734 963432, aranwareing@yahoo.co.uk

Eastern Counties Spaniel Society Novice (Cocker Spaniel) Stake, Latchington, Mrs WE Knight, 01206 251426, abbeyoaks.gundogs2@gmail.com

NOVEMBER 16-17

Yorkshire Gundog Club Open (AV Retriever) Stake, Farndale Estate, Mrs LN Carr, 07762 388539, lynda_carr@hotmail.co.uk

NOVEMBER 17

Carmarthenshire Working Gundog Society Open AV Spaniel (Excluding Spaniel [Cocker]) Stake, Tregynon, Newtown, Mr A Wareing, 07734 963432, aranwareing@yahoo.co.uk

Labrador Retriever Club Of Wales Novice (Any Variety Retriever) Stake, Powis Castle, Welshpool, Mr RJ Edwards, 01443 206517, lovehayne@supanet.com

NOVEMBER 17-18

Forth & Clyde Working Gundog Association Open (Any Variety Retriever) Stake, Drummond Estate, Crieff, Mr D Logan, 07590 493965, davidlogan93@ymail.com

Kennel Club Ltd Championship (AV HPR), Emblehope & Burngrange Estate, Miss K Broers, 020 7518 1059, ftsecretary@thekennelclub.org.uk

NOVEMBER 18

Coventry & District Gundog Society Novice (Cocker Spaniel) Stake, Wentworth Park, Miss J Elliott, 07775 343030, jackie-elliott2011@hotmail.co.uk

Coventry & District Gundog Society Novice (AV Retriever) Stake, Stanford, Miss LJ Marsh, 01604 505471, well.groomed@btinternet.com

Craigavon Gundog Club Novice (Any Variety Retriever) Stake, Rann Game Shoot, Mr NC Doran, 07817 014495, noeldoran2@outlook.com

Forth & Clyde Working Gundog Association Open AV Spaniel (Excluding Spaniel [Cocker]) Stake, Tollishill Estate, Lauder, Mr WG Drummond, 07793 839188, wgd@btinternet.com

Kent Working Spaniel Club Novice (AV Spaniel) Stake, Beluncle Farm, Hoo, Mr R Hyde, 01795 476432, hydeelaine@hotmail.com

Mid Wales Working Gundog Society Novice (Any Variety Retriever) Stake, Checkley Wood, Miss JR Morgan, 07792 101487, jessicanis@outlook.com

Utility Gundog Society Novice (Any Variety Retriever) Stake, Bodium, Mrs DL Stevens, 07714 458944, wylanbriarlabs@aol.com

Westward Gundog Society Novice (Cocker Spaniel) Stake, Upton Pyne Estate, Mrs SA Jenkins, 07811 212924, ss.ajenkins@btinternet.com

NOVEMBER 20

Glamorganshire Field Trial Society Open (Cocker Spaniel) Stake, Tregynon, Mr K John, 07506 148372, glamorganshirefieldtrialsociety@yahoo.com

Mid Norfolk Gundog Club Novice (Any Variety Retriever) Stake, Cockley Clay, Mrs K Tighe, 07880 735370, mk.tigue@yahoo.co.uk

Midland English Springer Spaniel Society Open (English Springer Spaniel) Stake, Blankney Estate, Metheringham, Mr R Proctor, 01782 723522, roy.proctor@sky.com

Midland Gundog Society Novice (Any Variety Retriever) Stake, Batsford Estate, Ms K Robey, 07976804206, kathryn@dorothycliviegarden.co.uk

North West Ulster Spaniel Club All Aged (AV Spaniel) Stake, Gortin, Mr D Kyle, 07773 254105, davidwkyle@outlook.com

Norwich Gundog Club Open (AV Retriever) Stake, Letheringsett, Holt, Mrs PA Wimmer, 01603 743972, pamelawimmer@btinternet.com

Scottish Gundog Association Open AV Spaniel (Excluding Spaniel [Cocker]) Stake, Strathallan Estate, Mr K McMillan, 07900 926025, northcountryboy76@gmail.com

Welsh Springer Spaniel Club Of South Wales All Aged AV Spaniel (Except Spaniel [Cocker] and Spaniel (English Springer), Stubton Estate, Mrs JR Sutherland, 0208 9501832, janeysutherland@yahoo.co.uk

NOVEMBER 20-21

Dove Valley Working Gundog Club Open (AV Retriever) Stake, Ampton Estate, Mrs VR King, 02476 394782, nessking12@icloud.com

Leicestershire Gundog Society Open (Any Variety Retriever) Stake, Neville Holt Estate, Mr H Vilendal, 07952 907867, vilendal@yahoo.com

NOVEMBER 21

Strathmore Working Gundog Club Novice (AV Retriever) Stake, Craigie Farm, Mr AD Sorley, 01592 720187, sorleya@sky.com

Field Trials

The Emblehope & Burngrange Estate Northumberland

A Centre of Excellence for Working Dogs

This beautiful moorland estate stretches to some 7,550 acres and is ideal for walked up trialling and training for Retrievers, Spaniels and HPRs. The estate offers Pheasant and Partridge shooting and the varied terrain offers opportunities for all breeds of Gundog to demonstrate their natural working abilities.

Book your training activities with the Emblehope Estate:
thekennelclub.org.uk/emblehope | emblehope@thekennelclub.org.uk
 01296 318540 ext 290



Weimaraner Association All Aged (AV HPR) Stake, Upper Helmsley, York, Mr NR Wroe, 07899 075524, nigel.wroe@outlook.com

Welsh Kennel Club Open AV Spaniel (Excluding Spaniel [Cocker]) Stake, Tregynon, Newton, Mr ST Adams, 01543 738505, steveadams121@hotmail.co.uk

NOVEMBER 22

Gordon District Gundog Club Novice (Any Variety Retriever) Stake, Moy Estate, Ms CA Mitchell, 07595 600799, lin.mitchell8@gmail.com

Lancashire & Merseyside Field Trial Society Open AV Spaniel (Excluding Spaniel [Cocker]) Stake, Winstler Estate, Mr LD Marson, 01617 620782, sharmesvalegundogs@aol.com

Norwich Gundog Club Open (AV Retriever) Stake, Kelling Estate, Mrs PA Wimmer, 01603 743972, pamelawimmer@btinternet.com

United Gundog Breeders Association Novice (Any Variety Spaniel) Stake, Checkley Wood, Mr NC Davies, 01902 624824, neil.davies_homer@tiscali.co.uk

Utility Gundog Society Open (Cocker Spaniel) Stake, Brook Farm, Cuffley, Mr JC Keegan, 07976 437465, john@geordielandgundogs.co.uk

NOVEMBER 23

English Springer Spaniel Club Of Wales Novice (English Springer Spaniel) Stake, Tregynon, Newtown, Mr W Lewis, 01639 844355, waynelewis5@live.co.uk

Kennel Club Ltd Novice (AV Retriever) Stake, Stubton, Miss K Broers, 020 7518 1059, ftsecretary@thekennelclub.org.uk

Yellow Labrador Club All Aged (Yellow Labrador Retriever) Stake, Ampton Estate, Mrs AC Hogsbjerg, 01760 755637, allie@rufrivergundogs.co.uk

NOVEMBER 23-24

Strathmore Working Gundog Club Open (AV Retriever) Stake, Finderlie Farm, Mr AD Sorley, 01592 720187, sorleya@sky.com

NOVEMBER 24

Berkshire Downs & Chilterns Golden Retriever Club Novice (AV Retriever) Stake, Checkley Wood, Mrs S Hutton, 07890 689381, sue_hutton@icloud.com

Lancashire & Merseyside Field Trial Society Novice (AV Retriever) Stake, Meols Hall, Mr S Woodcock, 07737 720362, stuart.woodcock@bt.com

Leconfield Working Spaniel Club Open AV Spaniel (Excluding Spaniel [Cocker]) Stake, Peppering Estate, Arundel, Miss T Siwek, 07711 149396, terrisiwek@hotmail.co.uk

South West Scotland Gundog Association Open (Cocker Spaniel) Stake, Emblehope and Burngrange Estate, Mr RL Lithgow, 07837 718317, rablithgow@aol.com

West Midland Field Trials Society Novice (Any Variety Spaniel) Stake, Tregynon, Newtown, Mrs C Starkey, westmidlandfieldtrialsociety@gmail.com

Western Counties & South Wales Spaniel Club Open (Cocker Spaniel) Stake, Neston Estate, Mr MR Ashman, martin_ashman@btinternet.com

NOVEMBER 25

Berkshire Downs & Chilterns Golden Retriever Club All Aged (AV Retriever) Stake, Checkley Wood, Mrs S Hutton, 07890 689381, sue_hutton@icloud.com

East Midland Gundog Club Open (Cocker Spaniel) Stake, Wentworth Park, Ms V West, 07925 877051, victoria.west@moypark.com

Isle Of Wight Gundog Club Novice (Any Variety Retriever) Stake, Hill Farm, St Helens, Mrs W Perera, 07815 016587, wendy.perera@btinternet.com

Ulster Select AV Retriever Club Novice (AV Retriever) Stake, Glenarm Estate, Mr KJTJ Coey, 02891 828418, kieroncoey@hotmail.co.uk

Vale of York Working Retriever Club Novice (Any Variety Retriever) Stake, Westerdale, Mrs TE Middlewood, 01262 488350, teresa@hmiddlewoodandson.com

Westward Gundog Society Novice (Any Variety Retriever) Stake, Woodbury, Mrs SA Jenkins, 07811 212924, ss.ajenkins@btinternet.com

Yorkshire Sporting Spaniel Club Novice (AV Spaniel) Stake, Huttons Ambo Estate, Mr D Anderson, 07980 830256, davidanderson47@btinternet.com

NOVEMBER 27

Dorset Working Spaniel Club Open AV Spaniel (Excluding Spaniel [Cocker]) Stake, Minterne Estate, Mr MR Ashman, martin_ashman@btinternet.com

Dove Valley Working Gundog Club Open (Cocker Spaniel) Stake, Bretby Shoot, Burton-Upon-Trent, Mr R Seaman, bobseaman@mac.com

German Longhaired Pointer Club Novice (AV HPR) Stake, Kilverstone Estate, Thetford, Mrs C Kimberley, 01837 682866, enquiries@kimberleygundogs.com

Shropshire Gundog Society Novice (AV Spaniel) Stake, Lakeside Shoot, Mr PG Leeke, 01743 709447, paul_leeke@hotmail.co.uk

West Midland Field Trials Society Open (Cocker Spaniel) Stake, Byrd's Retreat, Mrs C Starkey, westmidlandfieldtrialsociety@gmail.com

NOVEMBER 28

Duchy Working Gundog Club Novice (Cocker Spaniel) Stake, Upton Pyne Estate, Mrs AS Wise, 07970 683266, info@dwgc.org.uk

Lincolnshire Gundog Society Novice (Any Variety Spaniel) Stake, Sotby Shoot, Mr J Toon, 07711 290955, bramblestone@yahoo.com

NOVEMBER 29

Duchy Working Gundog Club Open (Cocker Spaniel) Stake, Upton Pyne Estate, Mrs AS Wise, 07970 683266, info@dwgc.org.uk

Kennel Club Ltd Novice (English Springer Spaniel) Stake, Hawkhurst, Miss K Broers, 020 7518 1059, ftsecretary@thekennelclub.org.uk

Midland English Springer Spaniel Society Novice (English Springer Spaniel) Stake, Checkley Wood, Mr R Proctor, 01782 723522, roy.proctor@sky.com

NOVEMBER 30

Arfon Working Gundog Club Open AV Spaniel (Excluding Spaniel [Cocker]) Stake, Vaynol Estate, Bangor, Mr GR Williams, 01248 421238, gwilym.williams02@hotmail.co.uk

Cocker Spaniel Club Open (Cocker Spaniel) Stake, Wykeham Estate, Scarborough, Mrs LM Randall, 01425 673661, randalyn20@hotmail.com

English Springer Spaniel Club Of Wales Novice (English Springer Spaniel) Stake, Tregynon, Newtown, Mr W Lewis, 01639 844355, waynelewis5@live.co.uk

London Working Spaniel Society Novice (AV Spaniel) Stake, Butterfield Farm, Mrs SE Musselwhite, 01473 652532, ftsecretarylwss@gmail.com

Field Trials

The Emblehope & Burngrange Estate Northumberland

A Centre of Excellence for Working Dogs

This beautiful moorland estate stretches to some 7,550 acres and is ideal for walked up trialling and training for Retrievers, Spaniels and HPRs. The estate offers Pheasant and Partridge shooting and the varied terrain offers opportunities for all breeds of Gundog to demonstrate their natural working abilities.

Book your training activities with the Emblehope Estate:
thekennelclub.org.uk/emblehope | emblehope@thekennelclub.org.uk
 01296 318540 ext 290



THE KENNEL CLUB

DECEMBER

DECEMBER 1

Fermanagh Gundog Club All Aged (Any Variety Spaniel) Stake, Copeland Islands, Mr P McKearney, 07713 104998, peter@pmkelectrical.com

Golden Retriever Club Of Northumbria Novice (Any Variety Retriever) Stake, Farndale Estate, Mr G Coupar, 01642 457922, glyn.coupar@virginmedia.com

Mid Wales Working Gundog Society Open AV Spaniel (Excluding Spaniel [Cocker]) Stake, Tregynon, Newtown, Mr N Dembenki, 07814 663727, nickdembenski@live.co.uk

Worcestershire Gundog Society All Aged (AV HPR) Stake, Honiley Hall, Mr LE Birch, 07545 573898, lloyd.birch1@googlemail.com

DECEMBER 2

Chiltern Gundog Society Novice (AV Retriever) Stake, Buttermilk Shoot, Miss C Wilkinson, 07775 038779, dalerwagundogs@gmail.com

Gwynedd Spaniel Club Open AV Spaniel (Excluding Spaniel [Cocker]) Stake, Woodhead Estate, Miss A Hayes, 07557 444790, al.hayes@hotmail.co.uk

Hunt, Point & Retrieve Gundog Association Open (Any Variety Hunt, Point and Retrieve) Stake, Emblehope and Burngrange Estate, Mrs D Arrowsmith, 01283 575448, diarrowsmith@fleetapple.plus.com

Scottish Gundog Association Novice (Any Variety Spaniel) Stake, Westerton Farm, Bothy, Mr K McMillan, 07900 926025, northcountryboy76@gmail.com

Utility Gundog Society All Aged (Any Variety Retriever) Stake, Hawkhurst, Mrs DL Stevens, 07714 458944, wylanbriarlabs@aol.com

Welsh & English Counties Spaniel Club Open AV Spaniel (Excluding Spaniel [Cocker]) Stake, Downtown Estate, Ms A Kedward, 0121 321 3030, welshandenglish@gmail.com

Welsh Kennel Club Open (Cocker Spaniel) Stake, Wentworth Estate, Mr ST Adams, 01543 738505, steveadams121@hotmail.co.uk

DECEMBER 4

Cornwall Field Trial Society Novice (Any Variety Retriever) Stake, St Allen's Shoot, Truro, Miss Z Gething, 01503 240100, zoe@sky.com

Dorset Working Spaniel Club Open (Cocker Spaniel) Stake, Minterne Estate, Mr MR Ashman, martin_ashman@btinternet.com

Dukeries [Notts] Gundog Club Novice (Any Variety Spaniel) Stake, Stubton Estate, Newark, Mrs C Gretton, 01724 710265, dukeriesclub@aol.com

Eastern Counties Retriever Society Novice (Any Variety Retriever) Stake, Gressenhall, Dereham, Mrs SG Laflin, 01284 766900, suelaflin10@gmail.com

Glamorganshire Field Trial Society Open AV Spaniel (Excluding Spaniel [Cocker]) Stake, Tregynon, Mr K John, 07506 148372, glamorganshirefieldtrialsociety@yahoo.com

DECEMBER 5

Cambridgeshire Field Trial Society Novice (Any Variety Retriever) Stake, Auberries Estate, Mrs S Stonebridge, 01223 872451, owlstone@btinternet.com

Dove Valley Working Gundog Club Open AV Spaniel (Excluding Spaniel [Cocker]) Stake, Cubley Estate, Mr R Seaman, bobseaman@mac.com

Golden Retriever Club Novice (Golden Retriever) Stake, Six Ashes, Bridgnorth, Mr GJ Bird, 01299 861267, gjbird66@gmail.com

Leicestershire Gundog Society Open AV Spaniel (Excluding Spaniel [Cocker]) Stake, Witham On The Hill, Mrs AR Cook, 01572 756024, alisoncook247@btinternet.com

Weimaraner Association Novice (AV HPR) Stake, Spanyards Farm, Mr NR Wroe, 07899 075524, nigel.wroe@outlook.com

DECEMBER 6

Cheshire, North Wales & Shropshire Retriever & Spaniel Soc Novice (AV Spaniel) Stake, Checkley Wood, Dr NC Reynolds, 07989 109270, dr.nicola@btinternet.com

Dukeries [Notts] Gundog Club Novice (Any Variety Retriever) Stake, Bretby Shoot, Burton-Upon-Trent, Mrs C Gretton, 01724 710265, dukeriesclub@aol.com

Exmoor Gundog Club Novice (Any Variety Retriever) Stake, Combe Davey, Mrs SD Neary, 01643 851564, egcworkingsec@hotmail.co.uk

Leicestershire Gundog Society Novice (AV Spaniel) Stake, Witham on The Hill, Mrs AR Cook, 01572 756024, alisoncook247@btinternet.com

London Working Spaniel Society Open AV Spaniel (Excluding Spaniel [Cocker]) Stake, Cockley Cley, Mrs SE Musselwhite, 01473 652532, ftsecretarylwss@gmail.com

DECEMBER 7

Bristol & West Working Gundog Society Novice (AV HPR) Stake, Upton Pyne Estate, Mr RJ Davies, 07852 730453, k9andus@yahoo.co.uk

London Working Spaniel Society Novice (Cocker Spaniel) Stake, Ditchingham Estate, Mrs SE Musselwhite, 01473 652532, ftsecretarylwss@gmail.com

DECEMBER 8

East Midland Gundog Club Novice (AV Spaniel) Stake, Stubton Estate, Ms V West, 07925 877051, victoria.west@moypark.com

Herts, Beds, Bucks, Berks & Hants Retriever Society Novice (Any Variety Retriever) Stake, Elvedon Estate, Woodcote, Mrs H Bradley, hbrad.4040@btinternet.com

DECEMBER 9

Essex Field Trial Society Open (Cocker Spaniel) Stake, Ayot Shoot, Mrs F Colclough, 01353 675400, Parkbreck@hotmail.com

Mid Ulster Gundog Association Novice (Any Variety Retriever) Stake, Caledon Estate Shoot, Mr R McGregor, 02877 729690, mugda1994@gmail.com

Scottish Field Trials Association Novice (AV Spaniel) Stake, Emblehope and Burngrange Estate, Mrs A Heading, 07710 230569, anne.heading@gmail.com

United Gundog Breeders Association Open AV Spaniel (Excluding Spaniel [Cocker]) Stake, Hall Lane Shoot, Warrington, Mr NC Davies, 01902 624824, neil.davies_homer@tiscali.co.uk

Utility Gundog Society All Aged (Any Variety Retriever) Stake, Ampton Estate, Mrs VA Easey, 07776 146181, verityeasey@gmail.com

DECEMBER 11

Carmarthenshire Working Gundog Society Novice (AV Spaniel) Stake, Edwingsford Estate, Talley, Mr A Wareing, 07734 963432, aranwareing@yahoo.co.uk

Dukeries [Notts] Gundog Club Open (Cocker Spaniel) Stake, Stapleford Shoot, Mrs C Gretton, 01724 710265, dukeriesclub@aol.com

Field Trials

The Emblehope & Burngrange Estate Northumberland

A Centre of Excellence for Working Dogs

This beautiful moorland estate stretches to some 7,550 acres and is ideal for walked up trialling and training for Retrievers, Spaniels and HPRs. The estate offers Pheasant and Partridge shooting and the varied terrain offers opportunities for all breeds of Gundog to demonstrate their natural working abilities.

Book your training activities with the Emblehope Estate:
thekennelclub.org.uk/emblehope | emblehope@thekennelclub.org.uk
 01296 318540 ext 290



German Longhaired Pointer Club Novice (AV HPR) Stake, Kilverstone Estate, Thetford, Mrs C Kimberley, 01837 682866, enquiries@kimberleygundogs.com

German Shorthaired Pointer Association All Aged (AV HPR) Stake, Long Eaton, Miss D Elrington, 07921 682002, dawnelrington@gmail.com

Kennel Club Ltd Open AV Spaniel (Excluding Spaniel [Cocker]) Stake, Witham on the Hill, Miss K Broers, 020 7518 1059, ftsecretary@thekennelclub.org.uk

North Devon Working Gundog Club Novice (AV Retriever) Stake, Bulworthy, Mrs BJ Payne, 07717 302069, bethjpayne@gmail.com

South Western Golden Retriever Club Open (Any Variety Retriever) Stake, Holway Farm, Mr SF Robson, 01398 331927, info@frogwelllodge.co.uk

DECEMBER 12

Barton On Humber Gundog Club Novice (Cocker Spaniel) Stake, Moor Monkton Shoot, Mrs HM Smith, 01472 870273, secretary@bohgc.co.uk

East Anglian Labrador Retriever Club Novice (Labrador Retriever) Stake, Ampton Estate, Mr PD Askew, 01842 890425, p.a.upcountry@gmail.com

Eastern Counties Spaniel Society Open AV Spaniel (Excluding Spaniel [Cocker]) Stake, Houghton Hall, Mrs WE Knight, 01206 251426, abbeyoaks.gundogs2@gmail.com

Forth & Clyde Working Gundog Association Novice (Any Variety Spaniel) Stake, Corsock, Thornhill, Mr WG Drummond, 07793 839188, wgd@btinternet.com

Lincolnshire Gundog Society Open (Cocker Spaniel) Stake, Stubton Shoot, Mr J Toon, 07711 290955, bramblestone@yahoo.com

DECEMBER 13

Meon Valley Working Spaniel Club Open (Cocker Spaniel) Stake, Malshanger Estate, Mrs CC Bridgwater, 01962 793152, chris@scherzando.co.uk

North West Ulster Spaniel Club All Aged (Any Variety Spaniel) Stake, Dundarave Estate, Mr D Kyle, 07773 254105, davidwkyle@outlook.com

DECEMBER 14

Dove Valley Working Gundog Club Novice (AV Retriever) Stake, Wentworth Park, Mrs VR King, 02476 394782, nessking12@icloud.com

English Springer Spaniel Club Of Wales Open (English Springer Spaniel) Stake, Leadon Court, Mr W Lewis, 01639 844355, waynelewis5@live.co.uk

Utility Gundog Society Novice (Cocker Spaniel) Stake, Butterfields Farm, Mr JC Keegan, 07976 437465, john@geordielandgundogs.co.uk

DECEMBER 15

West Dartmoor Working Gundog Club Novice (AV Spaniel) Stake, Great Fulford Estate, Mrs MA Cox, 01208 850490, margaret.cox@tiscali.co.uk

DECEMBER 16

Coventry & District Gundog Society Novice (AV Retriever) Stake, Stanford, Miss LJ Marsh, 01604 505471, well.groomed@btinternet.com

Kent Working Spaniel Club Open AV Spaniel (Excluding Spaniel [Cocker]) Stake, Beluncle Farm, Hoo, Mr R Hyde, 01795 476432, hydeelaine@hotmail.com

Welsh & English Counties Spaniel Club Open (Cocker Spaniel) Stake, Stokesday Estate, Ms A Kedward, 0121 3213030, welshandenglish@gmail.com

DECEMBER 18

Dukeries [Notts] Gundog Club Open AV Spaniel (Excluding Spaniel [Cocker]) Stake, Stubton Estate, Newark, Mrs C Gretton, 01724 710265, dukeriesclub@aol.com

Flatcoated Retriever Society Novice (Flatcoated Retriever) Stake, Bretby Shoot, Mrs J Manley, 07941 815318, jandkmanley@hotmail.co.uk

Glamorganshire Field Trial Society Novice (English Springer Spaniel) Stake, Edwinston Estate, Mr K John, 07506 148372, glamorganshirefieldtrialsociety@yahoo.com

Labrador Retriever Club Of Northern Ireland Novice (Any Variety Retriever) Stake, Copeland Islands, Mr R Johnston, 02844 320123, LRCNI@outlook.com

Mid Norfolk Gundog Club Novice (AV Spaniel) Stake, Cockley Cley, Mrs K Tigue, 07880 735370, mk.tigue@yahoo.co.uk

South West Scotland Gundog Association Open AV Spaniel (Excluding Spaniel [Cocker]) Stake, Barwhillanty Estate, Castle Douglas, Mr RL Lithgow, 07837 718317, rablithgow@aol.com

Usk Valley Working Gundog Club Open AV Spaniel (Excluding Spaniel [Cocker]) Stake, Leadon Court, Mrs D Bird, 01495 757262, uvchairman@outlook.com

DECEMBER 19

Fermanagh Gundog Club Novice (AV Retriever) Stake, Corrad Game, Miss S Neogard, 035 3877 833698, sara.neogard@europe.com

Foyle Valley Working Cocker Club Open (Cocker Spaniel) Stake, Rann Game Shoot, Mr CJ Hasson, christyhasson@hotmail.com

Midland Counties Field Trial Society Open AV Spaniel (Excluding Spaniel [Cocker]) Stake, Witham On The Hill, Bourne, Ms G Owen, 07841 679788, mcfts@hotmail.co.uk

DECEMBER 20

Bristol & West Working Gundog Society Novice (AV Retriever) Stake, Goose Hill Shoot, Mrs LJ Mixture, 07881 821374, lucymixture@yahoo.co.uk

Coventry & District Gundog Society Novice (AV Spaniel) Stake, Cubley Estate, Miss J Elliott, 07775 343030, jackie-elliott2011@hotmail.co.uk

Essex Field Trial Society Open AV Spaniel (Excluding Spaniel [Cocker]) Stake, Castle Rising Estate, Mrs F Colclough, 01353 675400, Parkbreck@hotmail.com

Leconfield Working Spaniel Club Novice (Any Variety Spaniel) Stake, Knowle Farm, Sevenoaks, Miss T Siwek, 07711 149396, terrisiwek@hotmail.co.uk

Midland Counties Field Trial Society Open (Cocker Spaniel) Stake, Witham On The Hill, Bourne, Ms G Owen, 07841 679788, mcfts@hotmail.co.uk

DECEMBER 23

Chiltern Gundog Society All Aged (Any Variety Retriever) Stake, Tusmore Estate, Miss C Wilkinson, 07775 038779, dalerwagundogs@gmail.com

Usk Valley Working Gundog Club Novice (Any Variety Retriever) Stake, Coombe Farm, Chepstow, Mrs D Bird, 01495 757262, uvchairman@outlook.com

DECEMBER 28

Weimaraner Association All Aged (AV HPR) Stake, Flimwell Home Farm, Flimwell, Mr NR Wroe, 07899 075524, nigel.wroe@outlook.com

DECEMBER 30

Yorkshire Gundog Club Novice (AV Spaniel) Stake, Wentworth Park, Miss S Higgins, 07793 189280, sarah_higgins_123@hotmail.co.uk

Seminar Diaries

Kennel Club Seminars

	DATE		TRAINER	VENUE ADDRESS	CONTACT
OCTOBER	1st	Conformation and Movement	Accredited Trainer, Christina Chapman	Burton Village Hall, Station Road, Rossett LL12 OHE	Wrexham & District Kennel Society Lesley Hocking, 07519 709073 l_hocking@sky.com
	1st	Points of a Dog	Accredited Trainer, Christina Chapman	Burton Village Hall, Station Road, Rossett LL12 OHE	Wrexham & District Kennel Society Lesley Hocking, 07519 709073 l_hocking@sky.com
	8th	Conformation and Movement	Accredited Trainer, Christina Chapman	Dipton Jubilee Centre, Front Street, Dipton, Stanley, Co. Durham DH9 9DR	Consett Canine Society Lynne Chesterfield, 07796 033306 lynneandcolinchesterfield@btinternet.com
	8th	Points of a Dog	Accredited Trainer, Christina Chapman	Dipton Jubilee Centre, Front Street, Dipton, Stanley, Co. Durham DH9 9DR	Consett Canine Society Lynne Chesterfield, 07796 033306 lynneandcolinchesterfield@btinternet.com
	14th	Points of a Dog	Accredited Trainer, Christina Chapman	Rackheath Village Hall, Green Lane West, Rackheath, Norfolk NR13 6LT	Manners4Paws Ringcraft Kay Partner, Manners4Paws@outlook.com
	14th	Agility (Practical)	Accredited Trainer, Martin Tait	Pool Farm, Ham Lane, Kingston, Seymour, Bristol, BS21 6XJ	Martin Tait Agility, 07922 567056 martintaitagility@gmail.com
	15th	Conformation and Movement	Accredited Trainer, Christina Chapman	Mablethorpe Community Hall, Stanley Avenue, Mablethorpe, Lincs LN12 1DP	Helen Nicholson, 07794 463007 helenmiller@hotmail.com
	16th	Requirements of a Dog Show Judge	Accredited Trainer, Jeff Horswell	Online Platform	Thame & Oxfordshire Canine Society G Osborn, 01296 423816 secretary@thamedogshow.co.uk
	21st	Points of a Dog	Accredited Trainer, Cath Moffat (Leighton)	Ringtail House, Ringtail Place, Burscough, Lancashire L40 8LA	Ashton in Makerfield Canine Society Kirsty Biggs, 07929 256143 biggskirsty15@gmail.com
	22nd	Requirements of a Dog Show Judge	Accredited Trainer, Jeff Horswell	Normanton on Soar Village Hall, 83 Main Street, Normanton on Soar, Loughborough, Leics LE12 5HB	East Midlands Staffordshire Bull Terrier Club Jay Rogers, 0116 260 6902 emsbtc@gmail.com
22nd	Points of a Dog	Accredited Trainer, Jeff Horswell	Normanton on Soar Village Hall, 83 Main Street, Normanton on Soar, Loughborough, Leics LE12 5HB	East Midlands Staffordshire Bull Terrier Club Jay Rogers, 0116 260 6902 emsbtc@gmail.com	
25th	Requirements of a Dog Show Judge - JEP Level 1 without exam	Accredited Trainer, Jeff Horswell	Online Platform	Scottish Siberian Husky Club Pam McArthur, 07484 835534 pammcarthur@hotmail.com	
28th	Requirements of a Dog Show Judge	Accredited Trainer, Christina Chapman	The Speedwell Rooms, Inkersall Road, Steveley, Chesterfield S43 3LJ	Midland English Springer Spaniel Society Mrs Kay Woodward, 07808 770777 anniesmum21@yahoo.com	
NOVEMBER	4th	Requirements of a Dog Show Judge	Accredited Trainer, Christina Chapman	Pittington Village Hall, Norman Terrace, High Pittington, Durham DH16 1AN	North of England Hunt Point Retrieve Club Rob McMaster, 07711 845687 robmcmaster@btinternet.com
	5th	Conformation and Movement	Accredited Trainer, Christina Chapman	Bishop Burton Village Hall, Cold Harbour View, Bishop Burton, Nr York HU17 8QJ	Hull & East Riding Canine Society Liz Beal, 07493 882742 politicaltrout@hotmail.com
	11th	Points of a Dog	Accredited Trainer, Brenda Hutchison	Lydden Village Hall, Lydden, Kent CT15 7EX	Dover & Deal Canine Society Teresa Dunsdon, 01304 827232 seaspringess@btinternet.com
	12th	Conformation and Movement	Accredited Trainer, Christina Chapman	Bowburn Community Association, Durham Road, Bowburn, Co Durham DH5 5AT	Northumberland & Durham Bulldog Club Deb Lowthian, 07411 508500 thendbc@sky.com

Seminar Diaries

Kennel Club Seminars

	DATE		TRAINER	VENUE ADDRESS	CONTACT
NOVEMBER	12th	Points of a Dog	Accredited Trainer, Christina Chapman	Bowburn Community Association, Durham Road, Bowburn, Co Durham DH5 5AT	Northumberland & Durham Bulldog Club Deb Lowthian, 07411 508500 thendbc@sky.com
	18th	Conformation and Movement	Accredited Trainer, David Cavill	Chapmanslade Village Hall, High Street, Chapmanslade Westbury, Wiltshire BA13 4ET	Westbury & District Canine Society Mrs J Sheppard, 01225 753960 Secretary@wanddcs.org.uk
	18th	Conformation and Movement	Accredited Trainer, Christina Chapman	Thornton Public Hall, Main Street, Thornton, Fife, KY1 4AG	Glenrothes & Thornton Canine Society Anne Grey, 07743 287423
	19th	Points of a Dog	Accredited Trainer, Christina Chapman	Thornton Public Hall, Main Street, Thornton, Fife, KY1 4AG	Glenrothes & Thornton Canine Society Anne Grey, 07743 287423
	26th	Points of a Dog	Accredited Trainer, Christina Chapman	Hurworth Community Association, Hurworth Grange, 42 Hurworth Road, Hurworth DL2 2BN	British Rottweiler Sports Dog Club Kelly King, 07428 141974 brsdc.org@yahoo.com
	26th	Conformation and Movement	Accredited Trainer, Christina Chapman	Hurworth Community Association, Hurworth Grange, 42 Hurworth Road, Hurworth DL2 2BN	British Rottweiler Sports Dog Club Kelly King, 07428 141974 brsdc.org@yahoo.com
	26th	Conformation and Movement	Accredited Trainer, Sheila Thomson	Bridgend Community Education Centre, Auldhill Road, Bridgend, Linlithgow EH49 6PD	Top Class Ringcraft Carrie Shaw, 07368509067 topclasscanineservices@gmail.com
	26th	Points of a Dog	Accredited Trainer, Sheila Thomson	Bridgend Community Education Centre, Auldhill Road, Bridgend, Linlithgow EH49 6PD	Scottish Siberian Husky Club Pam McArthur, 07484835534 pammcarthur@hotmail.com
DECEMBER	3rd	Conformation and Movement	Accredited Trainer, Jeff Horswell	62 Talke Rd, Red Street, Newcastle-U-Lyme, Staffs ST5 7AH	North Staffs Canine Society Rob Jones, 07771 349121 northstaffscaninesociety@gmail.com
	3rd	Requirements of a Dog Show Judge	Accredited Trainer, Christina Chapman	Burton Village Hall, Station Road, Rossett LL12 OHE	Wrexham & District Kennel Society Lesley Hocking, 07519 709073 l_hocking@sky.com
FEB '24	10th	Requirements of a Dog Show Judge	Accredited Trainer, Christina Chapman	Walford Village Hall, Walford Road, Walford, Ross on Wye, HR9 5QS	Wye Ringcraft Linda Thomas, 07951 059778 Linda@shimani.org.uk
MARCH 2024	16th	Points of a Dog	Accredited Trainer, Christina Chapman	Theadley Village Hall, Arford Raod, Headley Hampshire, GU35 8LJ	Headley Ringcraft Association Samantha Lewis, 01428 741479 headleyringcraft@gmail.com
	16th	Conformation and Movement	Accredited Trainer, Christina Chapman	Theadley Village Hall, Arford Raod, Headley Hampshire, GU35 8LJ	Headley Ringcraft Association Samantha Lewis, 01428 741479 headleyringcraft@gmail.com
	24th	Points of a Dog	Accredited Trainer, Christina Chapman	Baginton Village Hall, Frances Road, Baginton, Warks, CV8 3AB	Smooth Collie Club of Great Britain Cathy Howard, 01406 351496 roughcollie@sky.com
	24th	Conformation and Movement	Accredited Trainer, Christina Chapman	Baginton Village Hall, Frances Road, Baginton, Warks, CV8 3AB	Smooth Collie Club of Great Britain Cathy Howard, 01406 351496 roughcollie@sky.com

To discuss your seminar requirements for:

- Requirements of a Dog Show Judge (Show) • Conformation and Movement (Show) • 'Points of the Dog' Assessment • Ring Stewarding
please email judges.seminars@thekennelclub.org.uk or telephone 01296 318540.
- Field Trials, Agility, Bloodhound Trials, Heelwork to Music, Obedience and Working Trials
please email judges.seminars@thekennelclub.org.uk or telephone 01296 318540

Seminar Diaries

Breed Appreciation Days

	DATE	BREED	BREED SPEAKER	VENUE ADDRESS	CONTACT
OCTOBER	7th	Entlebucher Mountain Dog	Rosemary Kind	Baginton Village Hall, Coventry CV8 3AB	Entlebucher Mountain Dog Club of Great Britain Robyn Burnett secretary@entlebucher.co.uk
	7th	Tibetan Spaniel	Sheila Thomson	Ranby Village Hall, Blyth Road, Ranby, Retford, Notts DN22 8HZ	Northern Tibetan Spaniel Club Miss SRM Thomson, 01506 826563 tamrae@blueyonder.co.uk
	7th	Bernese Mountain Dog	Stephen Green	Oakwood Community Centre, Oakwood, Derby DE21 2SU	Bernese Mountain Dog Club of Great Britain, Bernese Mountain Dog Club of Wales, Bernese Mountain Dog Club of Scotland and Northern Bernese Mountain Dog Club Emily English, 07845 470686 education@bernese.co.uk
	8th	Cocker Spaniel	David Shields	Polmont Old Parish Church Hall, Polmont, Falkirk FK2 0PT	Cocker Spaniel Club of Scotland and East of Scotland Cocker Spaniel Club Pamela Halkett, 07736 931124 education.scottishcocker@gmail.com
	8th	Rottweiler	Maggie Bryant & Marie Tomlinson	Roads Village Hall & Playing field Charity, Bailey Brooks Lane, Roades NN7 2LS	British Rottweiler Association Mrs Georgina Adams, 01604 845974 adageorgi@aol.com
	8th	Greyhound	Liz Wilkinson	Steventon Village Hall, The Green, Steventon, Abingdon OX13 6RR	Greyhound Club Julie Mackenzie, 02083 178218 thegreyhoundclub@yahoo.co.uk
	8th	Retriever (Flat Coated)	Louise Jones and Sandra Stevenson	Ringtail House, 5 Ringtail Place, Burscough Industrial Estate, Burscough, Ormskirk L40 8LA	Northern England Flatcoated Retriever Association Paula Goulette, 01773 853583 paulaagoulette@yahoo.co.uk
	8th	Lancashire Heeler	Elaine Syrett	Middlewich Victoria Hall, Civic Way, Middlewich CW10 9AT	Lancashire Heeler Club Liz Thwaite, 07732 709627 Thelancashireheelerclub@gmail.com
	8th	Retriever (Golden)	TBC	Bowburn Community Centre, Durham Road, Durham DH6 5AT	Golden Retriever Club Of Northumbria & Yorkshire Golden Retriever Club Patricia Trotter, 0191 414 1357 patriciatrotter@btinternet.com
	8th	Poodle	Melanie Harwood	Pawfect Style Training Academy, New Green Street, South Shields NE33 5DL	Northumbria Poodle Club, Mercia Toy Poodle Club, Northern Toy Poodle Club and North Western Poodle Club Diane Smith, 01254 233422 renwindiane@aol.com
	8th	Mastiff	Pamela Jeans Brown	Bearley Village Hall, Bearley, Snitterfield Road, Stratford-Upon-Avon, Warwickshire CV37 0SR	The Old English Mastiff Club and Mastiff Association George Zadeh, 07981 781334 info@OEMC.co.uk
	8th	Welsh Corgi (Pembroke)	Barry Coulson	Langstone Village Hall, Old Chepstow Road, Langstone, Newport NP18 2ND	Joint Pembroke Corgi Clubs Cerys Davies, 07813 635462 gelli2@btinternet.com
	14th	Cairn Terrier	Dawn Inett	Greens Norton Community Centre, Towcester Road, Greens Norton, Northants NN12 8BL	Cairn Terrier Breed Council Maxine Bennett, 07809 611719 maximalcairns@hotmail.co.uk
	15th	Beagle	David Craig	Willington Village Hall, 6 Twyford Road, Willington, Derbys DE65 6DE	Beagle Association and Northern & Midland Counties Beagle Club Joan Lennard, 01283 732377 joan.lennard@btinternet.com

Seminar Diaries

Breed Appreciation Days

DATE	BREED	BREED SPEAKER	VENUE ADDRESS	CONTACT
15th	Dandie Dinmont Terrier	Frances Chapman-King and Frank Kane	Shenstone Village Hall, Barnes Road, Shenstone WS14 0LT	The Dandie Dinmont Terrier Club and The Southern Dandie Dinmont Terrier Club Mrs ML Taylor, 01524 419253 mt.ballarat@gmail.com
21st	Sussex Spaniel	John Goodwin	Thorpe Willoughby Village Hall, Leeds Road, Thorpe Willoughby, Selby YO8 9PA	Sussex Spaniel Association John Goodwin, 07584 494987 SSABrEdCo@gmail.com
21st	Pyrenean Sheepdog	Eion Flint	Bearley Village Hall, Bearley CV37 OSB	Pyrenean Sheepdog Club of GB Eion Flint sandytrail@btinternet.com
21st	Deerhound	Hector Heathcote	Great Bridgeford Village Hall, Great Bridgeford, Stafford ST18 9PR9	Deerhound Club Mark Cannon, 07904 948214 markcannon73@aol.com
21st	Skye Terrier	Nikki Bower	Over Kellet Village Hall, Carnforth, Lancashire LA6 1DR	Skye Terrier Club Cath Parker, 01942 735537 treasurer@skyeterrierclub.org.uk
22nd	Bedlington Terrier	Viv Rainsbury	Corley Village Hall, Church Lane, Corley, Nr Coventry CV7 8AZ	Midland Bedlington Terrier Club Yvonne Bannister, 07813 450575 mbtc.secretary@gmail.com
22nd	Border Terrier	Tez Tuck	Asfordby Football Club, Hoby Road, Asfordby LE14 3TL	Midland Border Terrier Club and East Anglia Border Terrier Club Rebecca Barber, 07786 244965 rebeccajbarber_22@hotmail.com
22nd	German Shorthaired Pointer	Gordon Haran and David Shields	Broughton Village Hall, Main Street, Broughton ML12 6HG	German Shorthaired Pointer Club of Scotland David Alcorn, 07719 407621 gspclubofscotland@outlook.com
22nd	Miniature Pinscher	Di Stark & Aileen Coull	Calf Heath Village Hall, Straight Mile, Calf Heath, Wolverhampton WV10 7DW	Miniature Pinscher Club Katherine French, 07870 618847 miniaturepinscherclub@gmail.com
22nd	Irish Water Spaniel	TBC	Bearley Village Hall, Snitterfield Road, Bearley, Stratford Upon Avon CV37 OSR	Irish Water Spaniel Association Angie Biggs, 01695 623539 iwsa.secretary@gmail.com
22nd	Irish Wolfhound	Miranda Brace and Elizabeth Thornton	Baginton Village Hall, Frances Road, Baginton, Coventry CV8 3AB	Irish Wolfhound Society/Irish Wolfhound Club Joan Williams, 01634 660181 joan@mail.ip-technology.com
22nd	Beauceron	Jackie Barnes, Chris Fox, Fiona White	Kennel Club Building, Stoneleigh Park, Coventry CV8 2LZ	Beauceron Club UK Jackie Barnes, 07738 005807 beauceronclubuk@btinternet.com
24th	Portuguese Podengo	Jose Homem de Mello	Online Platform	Portuguese Podengo Club of Great Britain Betty Judge, 01793 783297 plushcourt@hotmail.com
24th	Jack Russell Terrier	Nicola Spencer	Online Platform	Jack Russell Terrier Club Lesley Phillips, 01750 22960 jackrussellterrierclub@hotmail.com
28th	Fox Terrier (Smooth)	Dr Ian Gabriel, Roger Bebbington and Jenny Thornton	Weedon Bec Village Hall, Weedon Bec, Northants NN7 4QU	Smooth Fox Terrier Association Lee England, 01366 328826 l.England@mypostoffice.co.uk
29th	Hungarian Vizsla	Derek Whitfield	Chieveley Village Hall, High Street, Chieveley RG20 8TE	Hungarian Vizsla Club Heather McCormack, 01387 376710 hmccorma10@gmail.com
29th	West Highland White Terrier	Douglas Berry	Coulter Hall, 32 Birthwood Road, Biggar ML12 6PT	West Highland White Terrier Club Mr G Tullis, 0131 449 6600 George.whwt@outlook.com

OCTOBER

Seminar Diaries

Breed Appreciation Days

	DATE	BREED	BREED SPEAKER	VENUE ADDRESS	CONTACT
NOVEMBER	4th	Scottish Terrier	Stuart Plane	Normanton on Soar Village Hall, Main Street, Loughborough LE12 5HB	Scottish Terrier Club (England) Gail Dixon, 04522 859057 scottishterriereng@gmail.com
	4th	Akita	Roberta Wright	Goosnargh Village Hall, Church Lane, Preston PR3 2BH	Akita Association Nicola Duffield, 07711 858935 Meihoakitas@hotmail.co.uk
	4th	Whippet	Jan Wood	Oxcroft Centre, 55 Clowne Rd, Stanfree, Bolsover, Chesterfield S44 6AG	South Yorkshire Whippet Club Colette Perkins, 07824 993959 Sywcsecretary@outlook.com
	5th	Japanese Spitz	Kennedy Aston, Richard Aston and Adell Bowen	Calf Health Village Hall, Straight Mile, Wolverhampton WV10 7DW	Northern Japanese Spitz Club Adell Bowen, 07771 259492 adellbowen2003@yahoo.co.uk
	5th	Coton De Tulear	Jim Murdoch	The Village Hall, Sandford-on-Thames, Henley Road, Oxford OX4 4YN	Coton de Tulear Club of the UK Jim Murdoch, 07851 169900 jimcotonman@gmail.com
	8th	Spaniel (Welsh Springer)	John Thirlwell	Online Platform	Welsh Springer Spaniel Club Peter Barnaby, 07876 142331 secretary@wssc.org.uk
	11th	Norfolk Terrier	Dot Britten	Mayflower Community Centre, Mayflower Close, Markfield LE67 9ST	Norfolk Terrier Club of Great Britain and Midland Counties Norfolk Terrier Club Ruth Gee, 07985 569770 ruth.gee@hotmail.co.uk
	11th	Griffon Bruxellois	David Guy	Bearley Village Hall, Snitterfield Road, Bearley, Stratford-Upon-Avon CV37 0SR	Griffon Bruxellois Club and Griffon Bruxellois Breeders Association Julia Spittle, 07825 629632 juliagbba@gmail.com
	11th	Lhasa Apso	Mrs Glenys Dolphin	Napton Village Hall, The Crescent, Napton on the Hill, Warwickshire CV47 8LS	Midland Lhasa Apso Association & Lhasa Apso Association Of Wales And South West Mrs Melanie Shand-Clarke, 07946 644386 mel.shandclarke@gmail.com
	11th	Bulldog	Sonia Saxon and Lorraine Watkins	Cobham Village Hall, Lushington Dr, Cobham KT11 2LU	Bath & Western Bulldog Club, The British Bulldog Club, South Of England Bulldog Society, London Bulldog Society, Plymouth, Devon And Cornwall BC Kelly Wells, 07545 996564 kellylinmist@aol.com
	11th	St. Bernard	Linda Martin	Corley Village Hall, Church Lane, Coventry CV7 8AZ	English St Bernard Club Linda Martin, 07887 516235 lin.mar@live.co.uk
	11th	Border Collie	Joanne Ratcliffe	Kennel Club Building, Stoneleigh Park, Coventry CV8 2LZ	East Anglian Border Collie Club Christina Dalby, 07595 919272 secretary.eabcc@gmail.com
11th	Bearded Collie	Don Moir and Angela Pedder	Crawfordjohn Hall, Manse Road, Crawfordjohn ML12 6SR	Bearded Collie Club Of Scotland June Weir, 01415 878835 june.weir@ntlworld.com	
11th	Russian Black Terrier	Paul Perks	Twycross Village Hall, Burton Road, Twycross, Atherstone CV9 3SA	Russian Black Terrier Club Kirstie Forster & Josie Bunting, 0121 603 9980 RBTBEC@gmail.com & josiebunting@yahoo.co.uk	

Seminar Diaries

Breed Appreciation Days

DATE	BREED	BREED SPEAKER	VENUE ADDRESS	CONTACT
12th	Maltese	TBC	Baginton village Hall, Baginton, Coventry CV8 3AB	Maltese Club Andrea Douse, 01933 418939 shasadeechows@gmail.com
12th	Collie (Rough)	Gwen Beaden	Chelford Village Hall, Knutsford Road, Chelford, SK11 9AS	Lancashire and Cheshire Collie Club Bill Rogerson, 07970 648593 bill@billrogersonsafety.co.uk
12th	Dogue de Bordeaux	Adrian Bicknell	Bearley Village Hall, Snitterfield Road, Bearley, Stratford-Upon-Avon, CV37 0SR	Dogue de Bordeaux Club of GB & Northern Dogue de Bordeaux Club Lindsey Bamforth, 07715 53769 nddbclubsecretary@outlook.com
12th	Japanese Shiba Inu	Liz Dunhill	Ranby village hall, Blyth Road, Ranby, Notts DN22 8HZ	Japanese Shiba Inu Club Of Great Britain Liz Dunhill, 07836 516819 shiba.bec@gmail.com
12th	Black & Tan Coonhound (Imp)	TBA	Yelvertoft Village Hall, Stanford Road, Yelvertoft, Northampton, NN6 6LJ	Black & Tan Coonhound Club GB Helen Reaney, 07792 558272 blackandtancoonhoundclubgb@gmail.com
16th	Retriever (Golden)	Sue Pounds-Longhurst	Online	Southern Golden Retriever Society Hilary Male, 01903 767582 hilary_male@hotmail.com
18th	Border Terrier	Trak Fryer	Bowburn Community Association, Durham Rd, Bowburn, Co.Durham DH6 5AT	Northern Border Terrier Club Christine Horner (NBTC Secretary), 01429 837946 Allenhorner1@btinternet.com
18th	Old English Sheepdog	James Macdonald	Pivot Cente, Glenmanor Drive, Moodiesburn, Glasgow G69 0DL	Old English Sheepdog Club of Scotland Margaret Strachan, 07941 435838 andystrachans57@gmail.com
18th	Shetland Sheepdog	Jayne Clegram-Chapman	West Tanfield Memorial Hall, West Tanfield, Ripon HG4 5JU	Yorkshire Shetland Sheepdog Club Lynette Welford, 07791 020694 lynette.welford40@btinternet.com
19th	Bracco Italiano	Lynne Bowley	Online Platform	Bracco Italiano club 07817 225705 secretary@braccoitalianoclub.co.uk
19th	Cavalier King Charles Spaniel	Sandra Ireland-Moger	Elkesley Memorial Hall, High St, Elkesley, Retford DN22 8AJ	Cavalier King Charles Spaniel Club and The Humberside CKCS Club Maxine Fox-Shone, 01246 476720 andyoshone@icloud.com
25th	Staffordshire Bull Terrier	Gary Hinsley, Lesley McFadyen, Alison Hinsley and Gemma Rowe	South Lanarkshire Lifestyles, Carnwath Road, Carluke ML8 4DF	Scottish Staffordshire Bull Terrier Club and North Of Scotland Staffordshire Bull Terrier Club Teri Owen, 07951 187770 tagstane@btinternet.com
26th	Basset Hound	Colin Gillanders and Tina Watkins	Steventon Village Hall, The Green, Steventon, Abingdon OX13 6RR	Basset Hound Club and South of England Basset Hound Club Debbie Newman, 01386 47452 debbie.newman854@gmail.com
26th	Afghan Hound	David Evans and Dawn Kirwan	Easter Compton Village Hall, Easter Compton, Bristol BS35 5SJ	Western Afghan Hound Club and Afghan Hound Club of Wales Jill Cross or Sylvia Lees jill@gilariafghans.com OR leessylvia@gmail.com 07713968790
26th	Bichon Frise	David Walklate	Hampstead Norreys Village Hall, Newbury Hill, Hampstead Norreys, RG18 0TR	Southern Bichon Frise Breeders Association (SBFBA) Maryanne Stokes, 07747 676833 woof@thegroomery.co.uk
28th	Basenji	David Knights and Lisa Tyler-Jackson	Online Platform	Northern Basenji Society and The Basenji Owners and Breeders Association Tom Casentieri tom.alchez@gmail.com

NOVEMBER

Seminar Diaries

Breed Appreciation Days

	DATE	BREED	BREED SPEAKER	VENUE ADDRESS	CONTACT
DECEMBER	16th	Japanese Chin	Sue Hann	Kingston Blount Village Hall, Chinnor, OX39 4SW	Southern Japanese Chin Club Linda Benton Taylor, 07813 764324 gloria2kids@yahoo.com
	17th	Italian Spinone	Carolyn Adkins-Fry	Scotby Village Hall, Scotby, Carlisle, CA4 8BW	Northern Italian Spinoni Association Max Munday, 07765 583881 maxinemunday@btinternet.com
JANUARY 2024	14th	Gordon Setter	Jean Collins-Pitman	Online Platform	British Gordon Setter Club James Newton, 07305 811924 james.patamoke@gmail.com
	14th	Collie (Rough)	Gwen Beaden	East Huntspill Village Hall, Church Road, East Huntspill, Nr Highbridge, Somerset, TA9 3PG	West of England Collie Society Joanne Denton/Sheila Beeney, 07557 646056 jodenton90@gmail.com
FEBRUARY 2024	4th	Large Munsterlander	Victoria Wilkins and Christine Ogle	Normanton on Soar Village Hall, Normanton-on-Soar, Loughborough, Leics, LE12 5HB	Large Munsterlander Club Victoria Wilkins, 07526 893593 victoria.wilkins@outlook.com
	4th	Papillon	Caroline Lee-Slater	Baginton Village Hall, Francis Road, Baginton, Coventry CV8 3AB	Papillon (Butterfly Dog) Club Christine Headley, 07990 962150 chrishadley70@gmail.com
	9th	Bullmastiff	Billy Brittle	Holiday Inn Runcorn, Wood Lane, Beechwood, Runcorn WA7 3HA	Bullmastiff Breed Council Billy Brittle, 07961 054856 billybrittle@aol.com
	11th	Samoyed	Penny Roberts	Swannington Village Hall, Main Street, Swannington, Coalville LE67 8QL	Samoyed Breed Council Sue Smith, 01388 731010 sueburt12@btinternet.com
	17th	Tibetan Spaniel	Tony Moran	Online	South East & East Anglian Tibetan Spaniel Society Sarah Styles, 07825 805333 hilibreeze.16@gmail.com
MARCH 2024	16th	Irish Setter	Christine Morgan	Kirtling Village Hall, The Street, Newmarket CB8 9PB	Irish Setter Association, England & The Irish Setter Breeders Club Tania Gardner and Adrienne Callister tania.isae@yahoo.com adrienne.callister@gmail.com 07891 039310 / 01642 877676 / 07905 541428
	23rd	Bouvier des Flandres	Cheryl Pierpoint	Kirtling Village Hall, The St, Kirtling, Newmarket CB8 9PB	Bouvier des Flandres Club of GB Cheryl Pierpoint, 07484 217819 judges.bdfcogb@gmail.com
	24th	Weimaraner	Patsy Hollings	Pool-in-Wharfedale Village Hall, Arthington Lane, Pool-in-Wharfedale, Otley, West Yorkshire LS21 1LG	North of England Weimaraner Society, Weimaraner Club of Great Britain, Weimaraner Association Claire Rodgers, 07919 401958 clairerodgers78@gmail.com
	24th	Bullmastiff	Barry Blunden	Calf Heath Village Hall, Straight Mile, Calfheath, Wolverhampton WV10 7DW	Bullmastiff Association and Wales & West of England Bullmastiff Society Richard Aston, 07971 554974 eternalpride@hotmail.com
APRIL 2024	24th	Keeshond	Colin Barton	Thorpe Willoughby Village Hall, Thorpe Willoughby, Selby, YO8 9PA	North of England Keeshond Club Allison Stephenson showsecretary.noekc@gmail.com
	6th	Collie (Rough)	Hannah Walder	Edingale Village Hall, 7 Moores Croft, Edingale, Tamworth, B79 9LJ	Collie Club of Wales/Midland Collie Club Mrs C Collins/Mrs H Walder, 01656 728256 christine@triburle.com
	7th	Spaniel (Cocker)	Joanna Darby	Great Barford Village Hall, Fishers Close, Great Barford, Bedford MK44 3HA	Home Counties Cocker Spaniel Club and Hampshire & Sussex Cocker Spaniel Club Elaine Thomas, 01664 567640 elaine@claramand-cockers.co.uk
MAY 24	19th	Russian Toy	Amanda Orchard	East Whitburn Community Centre, Hens Nest Road, East Whitburn, Bathgate EH47 8EX	Russian Toy Club UK and Scottish Toydog Society Claire Russell, 07929 003384 markclaire@aol.com

Health Surveys

BREED AND AIM OF SURVEY	FURTHER INFORMATION
<p>AMERICAN COCKER SPANIEL To look at the overall health of the American Cocker Spaniel and collect information that will help improve knowledge on prevalence of any existing conditions and identify any potential emerging issues, in order to improve the breed's health and welfare for future generations.</p>	<p>Click here for the survey</p> <p>For further information please contact: adeva@hotmail.co.uk</p>
<p>BASSET HOUND The Kennel Club Genetics Centre, based at the University of Cambridge, have developed this new survey to gain a better understanding of inherited eye diseases in Basset Hounds, with a particular focus on glaucoma. <i>Please complete this survey even if your dog has never been affected by an eye condition.</i></p>	<p>Click here for the survey</p> <p>For further information please contact: health@thekennelclub.org.uk</p>
<p>BAVARIAN MOUNTAIN HOUND To look at the overall health of Bavarian Mountain Hounds in the UK and collect information that will help improve our knowledge on the prevalence of any existing conditions and identify any potential emerging issues, in order to improve the breed's health and welfare for future generations.</p>	<p>Click here for the survey</p> <p>For further information please contact: health@thekennelclub.org.uk</p>
<p>BLOODHOUND To look at the overall health of the Bloodhound and collect information that will help improve our knowledge on the prevalence of any existing conditions and identify any potential emerging issues, in order to improve the breed's health and welfare for future generations.</p>	<p>Click here for the survey</p> <p>For further information please contact: health@thekennelclub.org.uk</p>
<p>BOXER To collect information that will help improve our knowledge on what the breeding community would like to see if we were to develop a Kennel Club/Veterinary Cardiology Society (VCS) heart scheme, and ensure the scheme is suitable for all breeders. This health survey is open to all breeders (or prospective breeders) of Boxers.</p>	<p>Click here for the survey</p> <p>For further information please contact: health@thekennelclub.org.uk</p>
<p>BRACCO ITALIANO To look at the overall health of the Bracco Italiano and collect information that will help improve our knowledge on the prevalence of any existing conditions and identify any potential emerging issues, in order to improve the breed's health and welfare for future generations.</p>	<p>Click here for the survey</p> <p>For further information please contact: health@thekennelclub.org.uk</p>
<p>CIRNECO DELL'ETNA To look at the overall health of the Cirneco dell'Etna and collect information to improve our knowledge on the prevalence of any existing conditions and identify any potential emerging conditions, in order to improve the breed's health and welfare for future generations.</p>	<p>Click here for the survey</p> <p>For further information please contact: hillyercaroline@gmail.com</p>
<p>DACHSHUND (ALL VARIETIES) To continually monitor the overall health of the Dachshund varieties and collect information that will help improve knowledge on prevalence of any existing conditions and identify any potential emerging issues, in order to improve the breed's health and welfare for future generations.</p>	<p>Click here for the survey</p> <p>For further information please contact: info@dachshundhealth.org.uk</p>
<p>ENTLEBUCHER MOUNTAIN DOG To look at the overall health, wellbeing and behaviour of UK Entlebucher Mountain Dogs.</p>	<p>Click here for the survey</p> <p>For further information please contact: chairman@entlebucher.co.uk</p>
<p>FIELD SPANIEL To look at the overall health of the Field Spaniel and collect information to improve our knowledge on the prevalence of any existing conditions and identify any potential emerging conditions, in order to improve the breed's health and welfare for future generations.</p>	<p>Click here for the survey</p> <p>For further information please contact: health@thekennelclub.org.uk</p>
<p>FINNISH LAPPHUND To look at the overall health of the Finnish Lapphund and collect information to improve our knowledge on the prevalence of any existing conditions and identify any potential emerging conditions, in order to improve the breed's health and welfare for future generations.</p>	<p>Click here for the survey</p> <p>For further information please contact: health@thekennelclub.org.uk</p>
<p>FLAT COATED RETRIEVER To record data about the causes of death in the Flat Coated Retriever.</p>	<p>Click here for the survey</p> <p>For further information please contact a member of the Society Health Sub Committee, contact details available here</p>
<p>HAVANESE To continually monitor the overall health of the Havanese and collect information that will help improve knowledge on prevalence of any existing conditions and identify any potential emerging issues, in order to improve the breed's health and welfare for future generations.</p>	<p>Click here for the survey</p> <p>For further information please contact: akkad@doctors.org.uk</p>
<p>HAVANESE This survey aims to help us understand factors affecting longevity and causes of death in the breed.</p>	<p>Click here for the survey</p> <p>For further information please contact: akkad@doctors.org.uk</p>

Health Surveys

BREED AND AIM OF SURVEY	FURTHER INFORMATION
<p>HUNGARIAN WIRE HAired VIZSLA To continually monitor the overall health of the Hungarian Wire Haired Vizsla and collect information that will help improve our knowledge on the prevalence of any existing conditions and identify any potential emerging issues, in order to improve the breed's health and welfare for future generations.</p>	<p>Click here for the health reporting form Click here for the death reporting form For further information please contact: health@hwva.org.uk</p>
<p>IRISH WOLFHOUND This study is investigating the factors influencing bloating and the development and outcome of gastric dilatation volvulus (GDV) in Irish Wolfhounds in the UK.</p>	<p>Click here for the survey For further information please contact: researchcoordinator@iwhealthgroup.co.uk</p>
<p>ITALIAN SPINONE To look at the overall health of the Italian Spinone and collect information that will help improve our knowledge on the prevalence of any existing conditions and identify any potential emerging issues, in order to improve the breed's health and welfare for future generations.</p>	<p>Click here for the survey For further information please contact: elaine_kirkham@hotmail.com</p>
<p>LANCASHIRE HEELER To look at the overall health of the Lancashire Heeler and collect information that will help improve our knowledge on the prevalence of any existing conditions and identify any potential emerging issues, in order to improve the breed's health and welfare for future generations.</p>	<p>Click here for the survey For further information please contact the Breed Health Coordinator Jacky Cutler</p>
<p>LEONBERGER To look at the overall health of the Leonberger and collect information that will help improve knowledge on prevalence of any existing conditions and identify any potential emerging issues, in order to improve the breed's health and welfare for future generations.</p>	<p>Click here for the survey For further information please contact: health@thekennelclub.org.uk</p>
<p>PARSON RUSSELL TERRIER To continually monitor the overall health of the Parson Russell Terrier and collect information that will help improve our knowledge on the prevalence of any existing conditions and identify any potential emerging conditions, in order to improve the breed's health and welfare for future generations.</p>	<p>Click here for the survey For further information please contact: ratscallionterrier@hotmail.co.uk</p>
<p>PARSON RUSSELL TERRIER To establish the level of DNA testing for a range of genetic disorders in UK registered Parson Russell Terriers.</p>	<p>Click here for the survey For further information please contact: ratscallionterrier@hotmail.co.uk</p>
<p>PUG To investigate the outcome of Pugs suffering with mast cell tumours in the UK. The study will assess the effects of gender, neuter status, and body condition score on the potential outcome of each dog.</p>	<p>Click here for the survey For further information please contact: sv-dogs@nottingham.ac.uk</p>
<p>PYRENEAN SHEEPDOG To look at the overall health of the Pyrenean Sheepdog and collect information that will help improve our knowledge on the prevalence of any existing conditions and identify any potential emerging issues, in order to improve the breed's health and welfare for future generations.</p>	<p>Click here for the survey For further information please contact: psdhealthsurvey@btinternet.com</p>
<p>SALUKI To look at the overall health of the Saluki and collect information that will help improve our knowledge on the prevalence of any existing conditions and identify any potential emerging issues, in order to improve the breed's health and welfare for future generations.</p>	<p>Click here for the survey For further information please contact: health@thekennelclub.org.uk</p>
<p>SCHNAUZER To look at the overall health of the Schnauzer (all three sizes: Miniatures/ Schnauzers/ Giant) and collect information to improve our knowledge on the prevalence of any existing conditions and identify any potential emerging conditions, in order to improve the breed's health and welfare for future generations.</p>	<p>Click here for the survey For further information please contact: help@schnauzerhealthsurvey.org.uk</p>
<p>STANDARD POODLE Standard Poodles can sadly be affected by bloat (otherwise known as gastric dilation, GD); which can sometimes lead to the emergency condition of "twisted stomach" (GDV). The University of Nottingham together with the Standard Poodle breed club have developed a new survey, which aims to identify approaches that can reduce the likelihood of one or both conditions happening.</p>	<p>Click here for the survey For further information please contact: health@thekennelclub.org.uk</p>
<p>ST BERNARD To look at the overall health of the St Bernard and collect information that will help improve knowledge on prevalence of any existing conditions and identify any potential emerging issues, in order to improve the breed's health and welfare for future generations.</p>	<p>Click here for the survey For further information please contact: t.booth73@ntlworld.com</p>
<p>The Kennel Club would like to invite you to advertise your up-coming health-related clinic, seminar or survey on the health pages of The Kennel Club website and in The Kennel Club Journal. Please allow plenty of notice before the actual event.</p> <p>To submit your health-related clinic, seminar or survey for advertisement, please complete the relevant form on our website:</p> <p style="text-align: center;">Health-related clinic Health-related seminar Health-related survey</p>	

Research - request for participants

BREED/S	AIM OF RESEARCH	SAMPLE/SURVEY	NAME AND CONTACT DETAILS
<ul style="list-style-type: none"> • Affenpinscher • Boston Terrier • Boxer • Cavalier King Charles Spaniel • Chihuahua • Dogue de Bordeaux • Griffon Bruxellois • Japanese Chin • King Charles Spaniel • Maltese • Pekingese • Pomeranian • Shih Tzu <p>(Adult dogs over 12 months of age)</p>	<p>The BOAS Research Group at the University of Cambridge are conducting a study to identify and define the risk of respiratory disease in different brachycephalic breeds.</p>	<p>For this study, the researchers will perform breathing assessments, clinical examinations, take conformational measurements and may use whole-body barometric plethysmography.</p>	<p>For further information please contact:</p> <p>brachystudy@vet.cam.ac.uk or ft270@cam.ac.uk</p>
<ul style="list-style-type: none"> • Affenpinscher • Boston terrier • Boxer • Cavalier King Charles Spaniel • Chihuahua • Dogue de Bordeaux • Griffon Bruxellois • Japanese Chin • King Charles Spaniel • Maltese • Pekingese • Pomeranian • Shih Tzu <p>Participant requirements:</p> <ul style="list-style-type: none"> • requires dental treatment • 4 years and over • not previously had BOAS surgery 	<p>The BOAS Research Group at the University of Cambridge are conducting a study to research internal risk factors for BOAS and other brachycephalic related disease.</p>	<p>For this study, the researchers will use CT scan images taken from dogs admitted to the Queen's Veterinary School Hospital in Cambridge for dental treatment (free dental treatment, including scale/polish and extractions, with participation in research).</p>	<p>For further information please contact:</p> <p>brachystudy@vet.cam.ac.uk or ft270@cam.ac.uk</p>
<ul style="list-style-type: none"> • Border Terrier • Retriever (Labrador) • Spaniel (Cocker) <p>(Adult dogs over 12 months of age)</p>	<p>The BOAS Research Group at the University of Cambridge are currently undertaking research into BOAS and other conditions related to the short-skulled brachycephalic conformation. They are looking for control dogs to take part in this study.</p>	<p>To participate, please click here</p>	<p>For further information please contact:</p> <p>brachystudy@vet.cam.ac.uk or ft270@cam.ac.uk</p>

Subscribe to the Kennel Gazette from £25 a year

To find out more about becoming an affiliate member or to purchase, visit:
thekennelclub.org.uk/shop/memberships/kennel-club-affiliates/

Multi-Breed Health Screening Clinics

Eye Scheme examinations

(Canine Health Scheme BVA/KC/ISDS)

DATE	LOCATION	PANELLIST	CONTACT
Every Friday morning	Focus Referrals, Sandpiper House OX16 1TG	Mike Rhodes	To book, please click here
1st	Bearley Village Hall, Snitterfield Road, Bearley, Stratford-upon-Avon CV37 0SR	Emma Hayton-Lee	To book, please contact Carol Page on health@clumberspanielclub.org.uk
4th	Leominster	John Mould	To book, please click here or call 01568 616616
7th	Trowbridge, Wiltshire	TBC	To book, please click here
8th	CS Veterinary Imaging - Unit 3 Highwayman Business Park, Bridgend CF31 1NJ	Claudia Hartley	To book, please email CSVclinic@gmail.com or call 01639 643188
11th	Great Dunmow, Essex	James Oliver	To book, please click here
17th	Lymm, Cheshire	Lorna Newman	To book, please email Jessicajennings6811@yahoo.com
18th	Leominster	John Mould	To book, please click here or call 01568 616616
26th-29th	Stafford County Showground	Lorna Newman	Midlands Counties Championship Show – please book on the day at the Foyer
28th-29th	Spalding, Lincolnshire	James Oliver	To book, please click here
1st	Leominster	John Mould	To book, please click here or call 01568 616616
2nd	Tarvin, Cheshire	Lorna Newman	To book, please call 01829 849844
5th	Aylesbury, Bucks.	James Oliver	To book, please click here
15th	Leominster	John Mould	To book, please click here or call 01568 616616
18th	Stoneleigh	Peter Bedford	To book, please call 01335 350248
20th	Sale	Lorna Newman	To book, please email Sue.chayo@gmail.com
29th	Leominster	John Mould	To book, please click here or call 01568 616616
10th	Langold, Worksop	James Oliver	To book, please click here
13th	Leominster	John Mould	To book, please click here or call 01568 616616
23rd	Detling, Kent	James Oliver	To book, please click here

OCTOBER

NOVEMBER

DECEMBER

Multi-Breed Health Screening Clinics

Heart Scheme for Cavalier King Charles Spaniels (KC)

	DATE	LOCATION	CARDIOLOGIST	CONTACT
OCT	6th	Ormskirk, L40 8LA	Dave Fisher	To book, please email Lorraine Snook on lsnookuk@yahoo.co.uk or call 07980 302696
NOV	20th	Essex, CO6 1LW	Dave Fisher	To book, please email Lorraine Snook on lsnookuk@yahoo.co.uk or call 07980 302696

Respiratory Function Grading scheme for Bulldogs, French Bulldogs and Pugs (KC/University of Cambridge)

	DATE	LOCATION	ASSESSOR	CONTACT
NOVEMBER	11th	Doubletree by Hilton, Lydiard Fields, Swindon, Wilts SN5 8UZ	Dr Laura Hamilton	To book please contact the French Bulldog Club of England via fbcehealth@outlook.com
	12th	Doubletree by Hilton, Lydiard Fields, Swindon, Wilts SN5 8UZ	Dr Laura Hamilton	To book please contact the French Bulldog Club of England via fbcehealth@outlook.com
	25th	Doubletree by Hilton, Barnet By Pass, Elstree, Herts. WD6 5PU	Dr Laura Hamilton	To book please contact the French Bulldog Club of England via fbcehealth@outlook.com
	26th	The Barn, Cattlegate Road, Crews Hill, Enfield, EN2 9DS	Dr Laura Hamilton	To book please contact the French Bulldog Club of England via fbcehealth@outlook.com

General heart testing (open to all breeds)

	DATE	LOCATION	CARDIOLOGIST	CONTACT
NOVEMBER	11th	Doubletree by Hilton, Lydiard Fields, Swindon, Wilts SN5 8UZ	Dr Laura Hamilton	To book please contact the French Bulldog Club of England via fbcehealth@outlook.com
	12th	Doubletree by Hilton, Lydiard Fields, Swindon, Wilts SN5 8UZ	Dr Laura Hamilton	To book please contact the French Bulldog Club of England via fbcehealth@outlook.com
	25th	Doubletree by Hilton, Barnet By Pass, Elstree, Herts. WD6 5PU	Dr Laura Hamilton	To book please contact the French Bulldog Club of England via fbcehealth@outlook.com
	26th	The Barn, Cattlegate Road, Crews Hill, Enfield, EN2 9DS	Dr Laura Hamilton	To book please contact the French Bulldog Club of England via fbcehealth@outlook.com

Health webinar

	DATE	TOPIC	SPEAKER	CONTACT
NOV	28th	BVA/KC/ISDS Eye Scheme	Ben Blacklock	To register your interest, please contact health@thekennelclub.org.uk

KC File for October

FIELD OFFICER EXCELLENT SHOWS - JULY 2023

01/07/2023	Somerset Obedience Society Coppice Gate Farm
01/07/2023	Agility Club South Of England Showground
01/07/2023	Clever Canines HTM CLUB Upper Grange Farm
01/07/2023	Great Yarmouth Dog Training Club Plantation Park Blofield
06/07/2023	East Of England Agricultural Society Rutland Showground
07/07/2023	Cornwall Agility Club Royal Cornwall Showground
08/07/2023	Scottish Terrier Breeders & Exhibitors Association Jubilee Hall, Lewknor
08/07/2023	Beagle Association Asfordby Acres Sports Club
09/07/2023	British Bulldog Club Shirland Village Hall
15/07/2023	Italian Spinone Club Of Great Britain Kennel Club Building
15/07/2023	Italian Spinone Club Of Great Britain Kennel Club Building
15/07/2023	Newfoundland Club Three Counties Showground
15/07/2023	Southern West Highland White Terrier Club Jubilee Hall, Lewknor
15/07/2023	Finnish Spitz Club Staffordshire Showground
15/07/2023	Hound Association Staffordshire Showground
15/07/2023	Midland Basset Hound Club Staffordshire Showground
16/07/2023	Standard Poodle Club Sports Connexion
22/07/2023	North West Kent Dog Training Club Aylesford Bulls Rugby Club
29/07/2023	South Western Tibetan Spaniel Club Steventon Village Hall
29/07/2023	Witham & District DTS New Rickstones Academy
30/07/2023	Halstead Dog Obedience Club Earls Colne Business Park

MAINTENANCE OF TITLE FEE 2024

Secretaries of Registered and Affiliated Societies are reminded that if renewal of Maintenance of Title is required for the year, their Maintenance of Title fee for 2024 is due during the month of January 2024.

We are pleased to announce that you will soon have the ability to set up a Direct Debit to pay for your annual Maintenance of Title via your online account/portal. We are no longer able to accept

paper Direct Debits forms. We will be in contact via email over the next couple of months to advise when you will be able to log into your Kennel Club account to set up a Direct Debit.

If you previously had a Direct Debit set up with us for your Maintenance of Title and the account details have since changed, please notify us as soon as possible so we can remove the details from our system. This will then enable you to set up a new Direct Debit online, when you receive the go ahead email from The Kennel Club.

In the meantime, if you do not already have a Kennel Club account/portal set up, please set one up as this will not only allow you to set up a Direct Debit, but this will also allow you to carry out many other secretarial duties.

WHAT TO DO IF YOU DON'T HAVE A KENNEL CLUB ACCOUNT?

Guidance on how to set up a Kennel Club account can be found by visiting:

www.thekennelclub.org.uk/about-us/help-centre/

If you are setting up a Kennel Club account for the first time, please contact us by email at sass@thekennelclub.org.uk with your Society's name and the email address you have used to create the online account, so we can connect you to the Society or Societies. We can also add additional officers should they wish to be connected.

If your society would rather not pay the annual Maintenance of Title fee by Direct Debit, please can you contact the Society & Show Services department at sass@thekennelclub.org.uk where we will be able to push payment into the card via your online account to make payment by credit/debit card. If you choose to pay this way, please note it is vital that you send us an email to confirm once payment has been made.

Guidance on how to use the online club portal can be found by visiting the link below:

www.thekennelclub.org.uk/dogshowingsecretary

REGISTRATION OF TITLE

At its meeting in July 2023, the Kennel Club Board approved the following Registration of Title application:

GERMAN WIREHAIRD POINTER ASSOCIATION (PROPOSED)

Activities: Breed Shows/Matches, Field Trials, Gundog Working Tests, GCDS

Area of Operation: UK (from the Scottish borders to the South of England)

Secretary: Professor DN Brigden, 37 Green Drive, Thornton Cleveleys, Lancashire, FY5 1JE

Any currently registered Societies wishing to lodge objections to these applications should address their correspondence by 31st October 2023, to Society & Show Services Team (sass@thekennelclub.org.uk)

DE-REGISTRATION

The following societies have de-registered:

- Wessex Canine Society
- East Of England Agricultural Society
- Midland Counties GSD Association - Nottingham (Branch)

PENALTIES & FINES

At its meeting held on 26 July 2023 the Judges Committee imposed the following fines & warnings:

[Breach of Regulation F\(1\)20.d - Non submission of critiques](#)

- Mr H Nelson – Retriever (Nova Scotia Duck Tolling) – Pollard Canine Society – 15 May 2022 – Warning and Fined £50
- Mrs L Rual – Basset Griffon Vendéen (Petit) – Southern Counties Canine Association – 3-5 June 2022 – Warning and Fined £50
- Mr D Flaherty – German Shorthaired Pointer – Border Union Agricultural Society – 18-19 June 2022 – Warning
- Mrs K Salter – Chow Chow – Windsor Dog Show Society – 30 June-3 July 2022 – Warning and Fined £50
- Mr RM Gardiner – Tibetan Mastiff – Leeds City & District Canine Association – 22-24 July 2022 – Warning and Fined £50
- Mrs J Beare – Hound Breeds – Minehead & District Canine Society – 27 July 2022 – Warning and Fined £50
- Mr M Russell – Keeshond – Gillingham & Shaftesbury Show Society – 17 August 2022 – Warning
- Mrs KV Gilliland – Collie (Rough) – Welsh Kennel Club – 18-21 August 2022 – Warning and Fined £50
- Mr R Mclean – Skye Terrier – Driffield Championship Dog Show – 26-29 August 2022 – Warning and Fined £50
- Mrs V Foyle-Horan – Cavalier King Charles Spaniel – Driffield Championship Dog Show – 26-29 August 2022 – Warning and Fined £50
- Mr M Walden – Hound Breeds – Pontardulais Agricultural & Horticultural Society – Open Show – 29 August 2022 – Warning
- Mr A Stepinski – Retriever (Golden) – Gundog Breeds Association of Scotland – 30 September 2022 – Warning and Fined £50
- Mrs S Orr – German Spitz (Klein) – German Spitz Club of Great Britain – 6 November 2022 – Warning and Fined £50
- Miss H Russell – Whippet (Bitches) – South Yorkshire Whippet Club – 27 November 2022 – Warning and Fined £50

DISQUALIFICATIONS

At its meeting of the 25 July 2023 the Show Executive Committee made the following disqualifications:

Mrs K Nutter – Crufts Championship Show – 9-12 March 2023 – Greyhound – **NORDIC QUEEN** – 1st Good Citizen Bitch – F(1)8.1

Mrs C Foster – Briard – **FOSTEBRIE JUST UNIQUE** – F(1)8.1

- Crufts – Championship Show – 9-12 March 2023 – 1st Limit Dog & Reserve Dog Challenge Certificate

KC File for October

• West of England Ladies Kennel Society – Championship Show – 27-30 April 2023 – 1st Limit Dog & Reserve Dog Challenge Certificate

• Scottish Kennel Club – Championship Show – 19-21 May 2023 – 1st Limit Dog & Dog Challenge Certificate

• Southern Counties Canine Association – Championship Show – 1-4 June 2023 – 1st Limit Dog & Reserve Dog Challenge Certificate

Mrs S & Mr G Samson – Chippenham & District Canine Society – Open Show – 3 April 2022 – Cesky Terrier – **SILAK PENDRAIG** – 1st Puppy, 2nd Junior & Best Puppy in Breed – F(1)8.l

Mrs Lloyd – Pontypridd & District Canine Society – Open Show – 1 May 2023 – Retriever (Golden) – **ROSIE** – 1st Post Graduate, 1st Open and Reserve Best of Breed – F(1)8.g

Mrs C & Ms S Harrison & Stoner – Birmingham Dog Show Society Ltd – Championship Show – 4-7 May 2023 – Boston Terrier – **EAIRYCOR CELTIC MANXSPIRIT** – Reserve Open Dog – F(1)8.f

DISCIPLINARY COMMITTEE HEARING

27 April 2023

Mr G Lawler

Kennel Club Rule A12

The Committee considered the conviction of Mr Gareth Lawler of Pontypool, Monmouthshire for offences contrary to the Animal Welfare (Breeding of Dogs) (Wales) Regulations 2014 from the Carmarthenshire Magistrates' Court on 3 December 2021 (with sentencing concluded in December 2022).

The Committee imposed the following penalties:

1. To warn him as to his future conduct [A11 j (1)]
2. To censure him [A11 j (2)]
3. To disqualify him from judging at any event licensed by the Club [A11 j (8)]

The disqualification is to be for Five (5) years from 27 April 2023.

Mr Lawler was present at the hearing and was represented by solicitors.

The Committee were told that it was a matter of significant disappointment for Mr Lawler to be before the Committee in such circumstances. Mr Lawler accepted that the offence is something that the Kennel Club is bound to look at under its rules and the issues have an impact at first

face. Mr Lawler made a number of submissions to provide the Committee with the context for the issues raised in this matter and to set out the circumstances.

The Committee wished to include salient points made by Mr Lawler in the summary of this decision.

1. Mr Lawler pleaded to the offence on the first occasion.
2. The offence was dealt with by way of a primary band sentence which is the lowest level penalty available to the Court.
3. The sentence was limited to a financial penalty with effectively a restitution of monies paid for the dogs bred.
4. The value of the dogs bred within the specified period was approximately £18,000. The balance of the monies to be paid were based on the legal presumption under the Proceeds of Crime Act which meant that the individual had to confirm the source all monies paid into their account, or make payment for unaccounted sums.
5. Mr Lawler was asked to account for six year payments and found that in this technical exercise that there were certain sums which he could not account for.

This is a technical and difficult exercise for any individual and going back a period of six years Mr Lawler accepted that this task was beyond him.

6. Not one person complained regarding the standard of his dogs. No issues regarding dishonesty were raised and no allegation was made by the regulator to indicate a higher level of criminality or organised dishonest behaviour.
7. As to the offence the matter is now spent. All penalties have been paid and the Court order has been complied with in full.
8. The Court reflected Mr Lawler's engagement with the regulator, his age and clean character in dealing with these matters in a limited manner.

Personal mitigation

Mr Lawler was a person of good reputation and clean character. Mr Lawler has committed himself to the work of the Kennel Club and has not been subject to any complaint or criticism both in his conduct as an owner of dogs and as a judge.

The impact of the single offence both in terms of legal costs, depletion of limited resources and reputation have not only been detrimental but devastating.

There were no animal welfare issues evidenced or found against any of his actions.

No dishonesty has been established in terms of any financial transactions.

The Court reflected the limited culpability in the level of penalty imposed.

Mr Lawler had failed to understand the changing regulatory regime, accepted his fault and engaged and co-operated in the process and did all he could to deal with this regulatory omission.

Mr Lawler has provided assurances to the Kennel Club that he will not repeat these omissions and will continue to demonstrate high standards to date in his career and his contribution to the Kennel Club.

Committee observations and comment

The Committee has noted the level at which the Court reflected the offence as at the lowest end of the available sentencing range. The Committee is bound to give reflection to that position and does so with this decision.

Mr Lawler expressed disappointment that he found himself before the Disciplinary Committee in this process. The Committee is equally disappointed that Mr Lawler has found himself in this position as a result of the commission of the offence.

The Committee understands the nature and circumstances of the offence and that is not as has been reported in the press and media.

However, Mr Lawler is a Kennel Club approved Championship Show Judge and has judged at Crufts. As such, Mr Lawler will be suitably au fait with rafts of regulations which need to be abided by. It is not acceptable not to have a full awareness of and to be complaint with any relevant statutory regulatory requirements if involved in breeding of dogs or any activity which is governed by such regulations. Mr Lawler accepts that he was negligent in this respect. The Committee's view is that this simply was not good enough.

The Committee were further disappointed that there has been no sign of contrition or apology given to the Kennel Club within this process for these circumstances.

This offence was discreditable and prejudicial to the interests of the canine world and the Committee's view is that it is incongruent and incompatible with the trust and confidence of a Kennel Club Championship judge and undermining of the reputation in the Kennel Club for Mr Lawler to be permitted and enabled to continue judging at this time.

Subscribe to the Kennel Gazette from £25 a year

To find out more about becoming an affiliate member or to purchase, visit:
thekennelclub.org.uk/shop/memberships/kennel-club-affiliates/

For the Members

NEW MEMBERS

Mr GJ Derrett
Mrs A Falconer
Mrs CR Kisko
Mr MH Levy
Mrs K McCartney
Mr G Monteverde
Mrs P O'Gorman
Miss CR Rose-Dawson
Miss C Roskell
Ms K Valentine

Mr A Bye, Forstal Farm, New House Lane, Headcorn, Ashford, TN27 9JL

Miss L Dearn, 26 Taunton Avenue, Wolverhampton, WV10 6PL

Miss Y C Dumont, Sunnyside, Wyken Road, Stanton, Bury St. Edmunds, Suffolk, IP31 2DP

Mrs H Ford, Falkedon, Spreyton, Crediton, EX17 5EF

Mrs S Graves, 15A Shepperton Close, Great Billing, Northampton, NN3 9NT

Mr G Gregory, 5 Cowslip Close, Whittlesey, Peterborough, PE7 2FL

Mrs B Hucker, 9 Cheshire Close, Yate, Bristol, BS37 5TQ

Mr J Kirk, 14 Armstrong Drive, Walsall, West Midlands, WS2 8TZ

Mrs K Marks, 18 Shipridge Drive, Spencers Wood, Reading, Berkshire, RG7 1TL

Mrs L Reid, 38 Skua Drive, Dalgety Bay, Dunfermline, KY11 9HA

Ms L Shrieves, 1 Coronation Avenue, Deeping St. Nicholas, Spalding, PE11 3EP

Mrs E Sutton, Church Farm, The Street, Winfarthing, Diss, IP22 2ED

Mr P Teixeira, Rua Nova N° 6, 2350-001 Alcorochel, Portugal

APOLOGY

We wish to apologise to Mr C Wheeldon whose name was omitted from the list of attendees at The Kennel Club's AGM 2023.

CLUB OPENING TIMES

The Club is open 5 days a week, Monday to Friday from 10.30am to 5.00pm. For dining room bookings, please telephone 020 7518 1017.

NEW ASSOCIATES

Any information that may prove useful should be addressed to the Secretary of The Kennel Club at kc.membership@thekennelclub.org.uk

Miss T Atkinson, 6 Paynes Close, Galley Lane, Headley, Newbury, RG19 8LY

The Kennel Club Accredited Instructors Scheme



The Kennel Club Accredited Instructors scheme offers its members the opportunity to gain a nationally-recognised vocational accreditation based on a robust standard set by The Kennel Club. It is the first and only scheme for dog training instructors and behaviourists that has achieved programme accreditation from City & Guilds, a globally-recognised benchmark of quality.

This section of The Kennel Club Journal is dedicated to Kennel Club Accredited Instructor members. It provides information on the resources available to members, announcements on newly awarded Kennel Club Accredited Instructors, and KCAI Scheme news and updates.

For more information on the KCAI Scheme, please visit: www.kcai.org.uk

NEWLY AWARDED KENNEL CLUB ACCREDITED INSTRUCTOR

We would like to congratulate the following member on achieving accreditation to become a Kennel Club Accredited Instructor:

Jo Hind-Morton KCAI (Ag)
Kennel Club Accredited Instructor
Competitive Agility
Durham



ADDITIONAL ACCREDITATION FOR DIANE MARTIN

We would like to congratulate Diane Martin from Berkshire on achieving an additional accreditation in Companion Dog Training. Diane has been a member of the scheme since 2011 and during this time she has also achieved accreditation in Competitive Obedience.



Diane Martin KCAI (Ob, CD)
Kennel Club Accredited Instructor

NEW LOOK FOR THE APPLICATION FORM FOR ACCREDITATION

The application form to apply for your practical and oral assessment has had a transformation with the schemes' new logo, plus includes additional space to tell us about your knowledge skills and experience.

If you have completed all nine online assessments and ready to apply for your assessment, please download the application [here](#).

The Accreditation Adviser and KCAI Team are available to provide you with support and guidance with the accreditation application process, please contact the us at kcai@thekennelclub.org.uk

KCAI MEMBERS' DISCOUNTS CODES

Remember to check out your exclusive discounts to various products, including Pet Business Insurance, DNA testing, grooming products and more, visit the [KCAI members page](#).

KCAI SCHEME RESOURCES

As a member of the KCAI Scheme, you can take advantage of the following resources:

KCAI MEMBERS AREA

The Members area is a secure web portal for KCAI Scheme members. It can be accessed via the Kennel Club website and contains all of the information related to the scheme and the relevant documents to help support members that are working towards accreditation.

You can access the Members area [here](#).

KENNEL CLUB ACADEMY

In addition to access to the KCAI online assessments, there are a number of resources available on the Kennel Club Academy which range from Breeder Education, Ring Procedures at Kennel Club Licensed Shows, and Judges Education.

You can access the academy by visiting [here](#)

KENNEL CLUB LIBRARY

The Kennel Club Library is Europe's biggest library dedicated to dogs, with books dating back to the 17th century. The Library is a quiet environment for study. If you can't get there, our librarians are willing to help you with any specific research needs by email.

Find out more about the Kennel Club Library by visiting: www.thekennelclub.org.uk/our-resources/the-library/

SUPPORT WITH YOUR APPLICATION

The Accreditation Adviser and KCAI Team are available to provide you with support and guidance with the accreditation application process, please contact the us at kcai@thekennelclub.org.uk



MAKING A DIFFERENCE FOR DOGS

**We fund projects
that give dogs healthier,
happier lives**

From investing in ground-breaking canine science and research, to funding medical and support dog training programmes and life-saving dog welfare projects, we bring cutting-edge technology, compassion and kindness to the space where dogs and people meet. Please visit our website to read more about our work and how you can help. Together, we can make a difference for dogs.



DONATE ONLINE
www.kennelclubcharitabletrust.org

THE KENNEL CLUB
 CHARITABLE TRUST

Kennel Names

The following Kennel Names have recently been granted by The Kennel Club. Objections to any of the approved Kennel Names listed below must be lodged in writing within four weeks of the publication of this Journal. If an objection is successfully upheld The Kennel Club reserves the right to revoke the Kennel Name and any subsequent registrations. Objections should be addressed to:

The Customer Services Team
Kennel Club House
Gatehouse Way
Aylesbury
HP19 8DB.

KENNEL NAME APPROVALS

ACESKYRAS
AIGLEBURGH
AIMEESBELLS
AIRDBHEAG
ALBANACHSMOR
ALBERMARBULL
ALLMIKAMORES
ALLTYGWINE
ALLURABULDAX
AMARSHAW
ANGUSVALLEY
ANKERHAZE
ARCTAURID
ARCTICTRIBE
ARDENSBEAR
ARJAYBE
ARNELBE
ASSLOSSWHITE
ATHENASKYE
AUCHENVEY
AURORAGATE
AVALKERENSA
AVANTASIA
Aysiess
BALLINACOR
BANKHEADBEN
BARRELMAKER
BEANNACHD
BEANSPRIDE
BEAUJOBELLE
BEAULIEUPUPS
BEEBYBEE
BELLOVONDITA
BERLASTONE
BERNSGLEN

BIDDLE
BLOOMINALA
BLOSTMIAN
BLUELOLZA
BOLDSTART
BOMBARDINO
BONNIEOSCARS
BOROUGHSALE
BOURNESAXON
BOWBARLL
BOWNESBULLS
BRABLABS
BRACKERNACRE
BRADBYBLUE
BREAGHBEAU
BRITANIASTAR
BRITESHALL
BRIZZYBEAR
BRWYNSTEP
BULLYSQWADS
BUNTYBRADS
BUTTINGHILL
CALONGYMREIG
CALVERLEYBAY
CAMPCLARA
CAMPSALLHOME
CANDYPAWS
CAROLANND
CARRIGVALE
CEIMILLBECK
CHATEUXPIP
CHESTERBRAE
CHOMPIRAS
CLASSYVALLEY
CLOVERWOOD
CLUNTYDOONS
COEDYGAER
COIRANTEE
COLLINARI
COOLAVANNY
CORFERUIN
CORNEYSIDE
COWBRAEHILL
CRADLEWOOD
CRIMSONHAYES
CULCREUCH
CULREOCHSIDE
CWMYGLO
CYFAREDD
CYMRUKNINES
CYNETKOY
DALMAKETHAR

DAMORADAXIES
DANDAVILLS
DAXIROYALE
DDANGLIES
DEBIANDAXIES
DECODA
DELTAROTT
DELTAWORKS
DEVONNIXIES
DEXLUXE
DIDIRUSTY
DIESELSAILY
DIONAHA
DISGILTAR
DIWEDDFA
DOBIEDAR
DOMUMPASTOR
DOOGARY
DORCHAGLEN
DOXIEDAXIES
DRIFTTZO
DRUMFINELLA
DUCKVALE
DULCEDOMUM
DUNNIKIER
EARTHSTOPPER
ELVEDENROSE
EMMACHARLIE
EMPETTHOUNDS
ENFYSCI
ESCENSIO
ESSFIELD
FAIRHEAD
FALLOWBROOK
FASSBINDER
FEATHERLABS
FEROSIDAI
FFERMILLEWU
FIELDCRAFTIN
FIFTHPINE
FIGGLEPIE
FIRTREESTAFF
FLINTKNAPPER
FLOWDOWNSTER
FLYINGSCOT
FOLIOTSTAR
FORHTIAN
FOSSENESE
FOXYIRIS
FYRSTBUROR
GALTEEBECK
GASTGWELLA

GEOSAMKA
GIBCHANAN
GLAMOURPUGS
GLANGWDEN
GLENFIDRA
GOLDENANDLES
GOLDENCOOMBE
GOREHALL
GRAUERHUND
GREYDROVER
GUNHEELIN
GWILIHILL
GYLEA
HAEC
HANEBRIDGE
HAWKSRIVER
HAZLEBLUE
HEDGEWIGS
HELFAIRCH
HENPENY
HIGHPADDOCK
HIGHSUMMER
HIPPEYHOP
HORNBYGREEN
INGESTRE
INNISBHEAG
JADOREVILLE
JASMINESTAR
JEWELJAY
JILJAMIE
JUNIORNILUB
KAMIFLO
KARTIERIX
KATAHDIN
KENAZIGGY
KINEMADREAM
KINGLAYVON
KINNAULD
KISSIMEWOOD
KLEINWURST
KWIKARE
KYLEMARILY
KYNROAN
LAMBORO
LANENDSFARM
LILKALBULLS
LIOSMHOR
LITTLELAVER
LOCHANTARN
LOCHLANNACH
LORELABULLZ
LOSVELYN

Kennel Names

LOWBALEVAIN
LUDAIDA
LUFTEZ
LUKSUSOWA
LUNANNA
LUPULUSRIDGE
LUXEWEIN
LYNEMILYSNOW
MAGICALIS
MAHLEA
MAKERFIELD
MALACATH
MARDANCLO
MARMELADBEAR
MASCOLBULL
MCJACQ
MEMICKEYS
MICABELLA
MICABRI
MILLSWIFT
MINITURETZU
MIOTESORO
MOKOSHKA
MOLAIDHEAN
MONFORTIS
MONJOIE
MONTBEAU
MOONCAST
MOONFALL
MOONGARDEN
MOONHELM
MOONWATER
MOUNTSLEMISH
MWRWGVALE
NANTCANNA
NEWFVENTURE
NICLAURTOM
NOBLEPAWS
NOLEWA
NORTILLY
NUKARELLY
NYMOORSUP
OPIUMOLYMPIA
ORCHLAND
OTTERAFT
PASHTOKENNEL
PAWENCYFLYM
PEESHASDREAM
PENNBEAT
PEPPERSARMY
PERLESPRINTS
PILLARCOTT

PINDOLANDIA
PINYINZ
PLANETREES
POMPARADISE
POMSDAXIE
PONDFOX
POPMONDO
POPSMILLS
POSHSPOTS
PULCHRITUDO
RAEGANGRACE
RANGEMORE
RAVENSECRET
RAVENTHORN
REGALBETHS
RHINSDANE
RIVEILLE
ROCKSTAROTTS
ROEBUCKINN
ROSAALBA
ROSARRAMAYO
RUBINOROX
RUBLEYRIDGE
RUDEYMARTIN
RUSSIATREE
SAGRADA
SAMJECAN
SAMMEZ
SANTANTONI
SAUSODELIC
SCHOEY
SELBULLIE
SENUNA
SERAPHON
SHELTLANDOS
SHILAHMIST
SHIMAMOTO
SIERALFA
SIMULICIOUS
SISKASBULLS
SONRAICHTE
SOPHILIAS
SOULFLAME
STARNEWF
STJARNA
STOCKETTLANE
STORMLIQUID
STORMYHEROES
STORRIP
STRATOSDAX
SUNLAY
SURREYSTARS

SYDNOPEHALL
TALIAMAKAI
TALOGUARDIAN
TAWNYMYND
TECKTACKTOE
THORNBULLS
THRELFALLS
TONALIHIOST
TORRICHOWS
TREDRIZZICK
TRUEGATEWAY
TWINKLEX
UMBRAPUELLA
USOMZURI
VALHERU
VANITYPOMS
VICASIO
VIVELEROSE
VIVISPIRE
VONHERZEN
WARDENMIST
WEATHERBURY
WEEFORDBROOK
WESTHAND
WHELLCRIST
WHISTLEBUSH
WILCZESERCE
WILLSRICH
WILTSWAY
WINDYVALLEY
WITLEYMANOR
WOLFENSKAUL
WOODFLIGHT
WYNDRUNA
XYLONHEART
YSBRYDMYNYDD
YULOME
ZUKECODA

JOINT INTERESTS

ARITAU: Mrs A Pardoe & Ms J Kershaw
BIDDLE: Miss J Reynolds & Mr C Paulson
BRAMSTEAD: Miss L & Mrs V Grindey
CROESWEN: Mrs K & Mr DF Crocker
DAISYGATE: Miss K & Ms D Mould
DINMORE: Mr D Henry & Ms A Conway
DINMORE: Messrs R & J Leach

EVEANDABEC: Mrs R Danks-Kemish & Mr A Swannell
HARVIDENE: Mr L & Miss H Cudlip
NAPIER: Mr MC & Mrs T Fletcher
PINLEYPAWS: Mesdames K Gray & S Lee

SEPARATE INTEREST

AIXIT: Ms S Seaton
AMBERSHEEN: Mrs L Zair
BRUMALIS: Miss I West
CHELLOWDENE: Mr JR Fryars
DOMAROY: Mrs K King
HAMPDACH: Master A Roberts
HONEYHALL: Mr I Shaw
JOCAGIL: Miss L Gill
KLAIRELFINA: Mrs S McKeegan
LOCHELLAN: Mr A Clelland
PHILPEN: Mrs PA Cunningham
RYLANDSON: Mr J Taylor
SAREDON: Mrs DN Ryan
SEANCAER: Miss A Waddell
SHARNOR: Mrs C O'Prey
TWIGGLANE: Miss E Beales
WICANI: Mr M Bradbury

KENNEL NAME TRANSFERS

KINGDEANS: Miss SJ Dean & Mr NE Dawson To Miss SJ Dean
LAZAVADASZ: Mr A Nagy To Mr EB Nagy
LEVAGRAD: Mesdames V Stewart & M Currie To Mrs V Stewart
PAMEDNA: Mr A & Mrs M Fox-Shone To Mr A & Mrs M Fox-Shone
COEDGWYLUM: Mr JN & Mrs RE Conneally To Ms S Conneally
OHOKA: Mrs EA Graham To Mrs F Graham
PONTOPRESA: Mrs G & Mr RP Serpa & Miss HM Peters To Mrs G Serpa
GROOMSTONE: Mrs O & Mr R Dixon To Mrs O Dixon
NANAK: Mrs S & Mr GH Oakley To Mr GH Oakley
NEWFORTUNE: Miss J Stepin & Mr L Russell To Mr L Russell

Fees

<https://www.thekennelclub.org.uk/shop/registrations/>

REGISTRATION FEES

*FORM 1 LITTER REGISTRATION SERVICES

Puppy registration up to the age of 12 months	£18 each
Kennel Club Assured Breeder	£20 each
Non Kennel Club Assured Breeder	
Litter summary certificate - replacement copy	£5
Late registration per dog over the age of 12 months	£60
Late registration per dog - addition to a litter already registered	£60
Find a Puppy service	£20
Find a Puppy Service with additional advert	£25
Litter naming service	£20
Litter registration requiring registration of an overseas stud dog:	
Recording of 3 generations from a certified pedigree	£20
Recording of 5 generations from a certified pedigree	£25

OVERSEAS SERVICES

*Form 4 Registration of an imported dog (including a 3 generation pedigree)	£30
Registration of an imported dog (including a 5 generation pedigree)	£40
*Form 13 Application for an export pedigree	£50
*Form 17 Application for the re-importation of a dog	£15
*Form 14 Authority to Compete for overseas competitors	£30

KENNEL NAME SERVICES

*Form 10 Registration of a Kennel Name plus 12 months' maintenance	£70
Kennel Name annual maintenance fee (annual)	£20
Kennel Name annual maintenance fee (Direct Debit)	£18
*Form 11 Vary the ownership of a Kennel Name	£45
Preservation of a historically significant Kennel Name by a breed club (50 years)	£50
*Form 8 Change of name of a registered dog - addition of a Kennel Name	£15
*Form 16 Change of name of a registered dog - removal of a Kennel Name	£30

PEDIGREE SERVICES

Three generation pedigree	£12
Five generation pedigree	£12
Enhanced five generation pedigree	£25

ADDITIONAL SERVICES

*Form 5 Registration of one dog on the Activity Register	£18
Transfer of registered ownership	£20
*Form 7 Change of name of a registered dog (within three months of initial registration)	£30
*Form 9 Registration of a Border Collie (ISDS)	£17

*Available to download from our website at www.thekennelclub.org.uk

CLUB AND SHOW FEES

REGISTERED AND AFFILIATED SOCIETIES

REGISTRATION OF TITLE (payable on application, 50% non-returnable)	
a. Societies	£100
b. Ringcraft Clubs and Branches	£25
MAINTENANCE OF TITLE	
a. Societies (if paid by Direct Debit)	£50 (£45)
b. Ringcraft Clubs and Branches (if paid by Direct Debit)	£20 (£18)

SHOWS AND TRIALS

SHOW LICENCES	
a. General Championship Show offering more than 40 sets of Challenge Certificates, (Any additional licence approved by the General Committee, at no extra cost)	£1000
b. General Championship Show offering 40 sets of Challenge Certificates or fewer	£250
c. Group Championship Show	£250
d. Breed or Obedience or Agility Championship Show (each)	£60
e. Premier Agility, Premier Obedience or Premier Heelwork to Music Show	£45
f. General or Group Open Show	£45
g. Open Shows Competitions (each) organised by Registered Clubs or Societies	£35
h. Open Shows Competitions organised by Authorised Clubs or Societies	£60
i. Limited Shows* and competitions organised by Registered Clubs or Societies	£10
j. Limited Shows and competitions organised by Authorised Clubs or Societies	£25
k. Companion Dog Shows*	£10
l. Special Events*	£10
m. Additional fee for each dog entered (excluding dogs entered not for competition and dogs entered for classes where Challenge Certificates were not on offer)	£ 0.20
n. General canine Society Open Shows: an additional fee of £2 per class for all classes over 600.	
o. Additional fee of 5p per entry over 1,000 entries per day, up to a maximum of £100 per day for Limited and Open Agility shows organised by Authorised Clubs	
p. For Licences issued to Authorised Clubs or Societies for Open Agility Shows there would be no change to fees for up to and including the first 10 licences per year, thereafter from 11-15 licences the fee would be £150 per day and for 16 or more licences a year it would be £250 per day.	
q. For Licences issued to Authorised Clubs or Societies for Limited Agility Shows there would be no change to fees up to and including the first 10 licences per year, thereafter from 11-15 licences the fee would be £100 per day and for 16 or more licences a year it would be £150 per day.	

TRIALS LICENCES

Two/three day Field or Championship Working Trial	£35
One day Field or an Open or Members Working Trial	£25

CHANGE OF LICENCE

Voluntary change of date or issue of revised licence	£6
--	----

*To cover Licences for General, Breed and Obedience Shows, Agility Shows and Flyball Competitions, fee payable for each applicable activity.

KENNEL CLUB COMPUTER SERVICES

In addition to the above fees, computerised documents, reports and pedigrees maybe available at rates of charges approved by the General Committee.

RALLY & LISTED STATUS AGILITY

The fees for Rally & Listed Status Agility are both £60. Listed Agility also has an additional fee of 5p per dog over 1000 dogs (maximum £100).



Join the BETA® First Steps Breeder Club today!

- 🐾 Discounted **BETA®** Food
- 🐾 **FREE** puppy packs for New Owners*
- 🐾 Next Day delivery on all orders**
- 🐾 Earn account credits for referring owners and breeders
- 🐾 Dedicated Breeder Team support
- 🐾 Discount and offers

Scan here to sign up

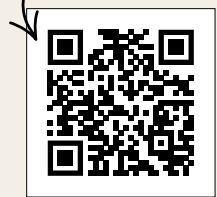

or visit: betabreeders.purina.co.uk



Selected Natural Ingredients



Rich in chicken



No Added Artificial



Natural Prebiotic



Suffolk Heritage



Dual Size Kibbles



©Reg. Trademark of Société des Produits Nestlé S.A. *Subject to availability. **Next day delivery for orders received by 9pm. All next day deliveries are subject to delivery slot availability and delivery postal code address.